



WASTE CONTROL SPECIALISTS

**Class 2 Permit Modification
Request to Plug and Abandon
Monitoring Well FWF-17B**

**EPA I.D. No. TXD000075788
TCEQ ISWR # 50397
RN101702439
CN600616890**

Submitted December 14, 2021



WASTE CONTROL SPECIALISTS

December 14, 2021

Via: Email and Certified Mail

Charles Brown
Industrial & Hazardous Waste Permits Section
Waste Permits Division (MC 130)
Texas Commission on Environmental Quality
12100 Park 35 Circle Building #F
Austin, Texas 78753

Subject: Class 2 Permit Modification Request
Waste Control Specialists LLC
TCEQ Permit No. HW-50397
EPA ID No. TXR000075788
CN600616890/RN101702439

Dear Mr. Brown:

Waste Control Specialists LLC (WCS) is withdrawing the Class 2 modification submitted on December 03, 2021 to plug and abandon FWF-17B due to incorrect public meeting date. And, in accordance with resubmitting the Class 2 mod, WCS is submitting a new Section 1 and signature page of the Part B application and request that TCEQ consider the application materials and fees of \$550.00 submitted for the withdrawn Class 2 modification as part of this Class 2 modification request submittal.

The new section 1 and signature page of the Part B application is submitted as Attachment A, the affidavit of publication and tear sheet and proof of mailing out notices is submitted as Attachment B, and a redline and revised map indicating removal of Monitoring Well FWF-17B is submitted as Attachment C

If you have any questions or need additional information, please feel free to contact me at (432)525-8698.

Sincerely,

Jay Cartwright
RSO/Director ESH & Q

Dallas Office
Waste Control Specialists LLC
17101 Preston Road, Suite 115
Dallas, TX 75248
P. 682-503-0030
F. 214-853-5720

Andrews Facility
Waste Control Specialists LLC
P.O. Box 1129
Andrews, TX 79714
P. 432-525-8500
F. 432-203-2359

Enclosures

Electronic cc:

Gulay Aki, TCEQ
Sri Venkat, TCEQ
Cynthia Brezina, TCEQ
David S. Carlson, WCS
Jay Britten, WCS
Ryan Williams, WCS
Gregory DiCarlo, WCS
WCS Regulatory Compliance
WCS Records Management



Texas Commission on Environmental Quality Class 2 Permit Modification Form for an IHW Facility

Who Should Use This Form

Use this form to submit a Class 2 permit modification application to the Industrial & Hazardous Waste (IHW) Permits Section. To determine if you need a Class 2 permit modification, review [Title 30, Texas Administrative Code \(TAC\) Subsection 305.69\(k\)](#).

Submit one original hard copy of this form along with other required documents listed below to Industrial and Hazardous Waste Permits Section MC 130, TCEQ, P.O. Box 13087, Austin, TX 78711-3087. Submit the electronic copy by emailing at ihwper@tceq.texas.gov. Submittal of hard copy is still required.

If you have any questions about this form, or need an accessible version of these documents, contact the IHW Permits Section at (512) 239-2335 or by email at ihwper@tceq.texas.gov.

Required Attachments

1. Core Data Form if requesting an update	Attachment	<u>N/A</u>
2. Table I - General Information	Attachment	<u>A</u>
3. Signature Page	Attachment	<u>A</u>
4. Pages, tables or attachments from the Part B Application or Part A Application ¹ that change as a result of modification	Attachment	<u>N/A</u>
5. A list with the names and mailing addresses of all the adjacent landowners ²	Attachment	<u>N/A</u>
6. A mailing list identifying all persons specified in 30 TAC § 39.413	Attachment	<u>N/A</u>
7. Map showing the boundaries of all adjacent parcels of land ³	Attachment	<u>N/A</u>
8. Description of Proposed Application Changes Table		
9. Proof of adjacent landowners and all persons listed in 30 TAC § 39.413 notified by first class mail ⁴	Attachment	<u>B</u>
10. Completed affidavit of publication and the original newspaper public notice tear sheet ⁴ Date of Publication: <u>12/12/2021</u> Date when notices were mailed out: <u>12/10/2021</u>	Attachment	<u>B</u>
11. Proof of Payment receipt. TCEQ E Pay	Attachment	<u>N/A</u>

¹ If Part A Application is revised, signature page of Part A Application is also required.

² Mailing lists should be separate for adjacent landowners and interested parties/elected officials.

³ The map should be a USGS map, a city or county plat, or another map, sketch, or drawing with a scale adequate enough to show the affected landowners.

⁴ Please mail the [notice of modification](#) and publish notice in a major local newspaper of general circulation within 7 days before the application is submitted to TCEQ. Affidavit of publication and newspaper tear sheet can be sent at a later date if you are not able to submit it with the form.

More details about these documents can be found at [Class 2 Modification Webpage](#).

Description of Proposed Application Changes		
Category	Brief Description of Proposed Revision	Regulatory Citation applicable for Class 2 Modification*
Groundwater Protection	Request to plug and abandon observation well FWF-17B located north of the Federal Waste Disposal Facility (FWF)	30 TAC §305.69(k).C(1)a

* This form is only for Class 2 Modifications, however applicants can enter Class 1 & Class 1ED modification citations if any modifications fall under those types. Select the "other" category from the drop down and provide the applicable citation.
 ** Submittal of hard copy is still required.

ATTACHMENT A

TCEQ-INDUSTRIAL AND HAZARDOUS WASTE PART B PERMIT APPLICATION

TABLE I – GENERAL INFORMATION

SIGNATURE PAGE

Table I: General Information

Applicant: Facility Operator (or Facility Owner & Operator, if same)

Name ¹	Waste Control Specialists LLC
Address	9998 West Highway 176, Mailing PO Box 1129
City, State	Andrews TX
Zip Code	79714
Telephone Number	(432) 525-8500
Alternate Telephone Number	N/A
Fax:	N/A
TCEQ Solid Waste Registration No.	50397
EPA I.D. No.	TXR000075788
Permit No.	50358
County	Andrews
Regulated Entity Name	Waste Control Specialists LLC
Regulated Entity Reference Number (RN)	RN101702439
Customer Name	Waste Control Specialists LLC
Customer Reference Number:	CN600616890
Charter Number ²	07014825-23
Previous or Former Names of the Facility (if applicable)	N/A

Facility Owner: Identify the Facility Owner if different than the Facility Operator³☐ Same as Facility Operator?

Name	Waste Control Specialists LLC
Address	9998 West Highway 176, Mailing PO Box 1129
City, State	Andrews TX
Zip Code	79714
Telephone Number	(432) 525-8500
Alternate Telephone Number	N/A
Fax:	N/A

Facility Contact

Persons or firms who will act as primary contact:

Name, Title:	Jay Britten, VP/Site General Manager
Address	PO Box 1129
City, State:	Andrews, Texas
Zip Code	79714
Telephone Number	(432) 525-8500
Alternate Telephone Number	N/A
E-mail	jbritten@wcstexas.com
Fax:	N/A

Persons or firms who will act as primary contact (if more than one):

Name, Title:	N/A
Address	
City, State:	
Zip Code	
Telephone Number	
Alternate Telephone Number	
E-mail	
Fax:	

Agent in Service or Agent of Service (if you are an out-of-state company)4:

Name, Title:	Corporation Service Company
Address	211 East 7th Street, Suite 620
City, State:	Austin, Texas
Zip Code	78701-3218

Individual responsible for causing notice to be published:

Name:	Jay Cartwright, RSO/Director of ESH&Q
Address	PO Box 1129
City, State:	Andrews, Texas
Zip Code	79714
Telephone Number	(432) 525-8500
Alternate Telephone Number	N/A
E-mail	jcartwright@wcstexas.com
Fax:	N/A

Public place in county where application will be made available5:

Name	Andrews County Library
Address	109 NW 1st Street

Permit No. 50397

Permittee: Waste Control Specialists LLC

Page 3 of 6

City, State

Andrews, Texas

Zip Code

79714

Application Type and Facility Status

Application Type

☒ Permit

☐ New

☐ Interim status

☐ Renewal

☐ RD&D

☐ Compliance Plan

☒ Modification

☒ Class 2

Part of a Consolidated Permit Processing request? [30 TAC Chapter 33]

No

Does the application contain confidential material?

No

Facility Status. Check all that apply

☐ Proposed

☒ Existing

☒ On-Site

☒ Off-Site

☒ Commercial

☐ Recycle

☒ Land Disposal

☐ Areal or capacity expansion

☐ Compliance plan

Is the facility within the Coastal Management Program boundary?

No

Description of Application Changes

Complete Page 2 - Description of Proposed Application Changes Table.

Note: List all changes requested in Table. Unlisted requests risk remaining unaddressed or possibly denied if brought to the permit application reviewer's attention at a later time.

Total acreage of the facility being permitted:

90

Identify the name of the drainage basin and segment where the facility is located

River Segment Unnamed ditches, Monument Draw, Upper Pecos River

River Basin Rio Grande Basin

Facility Siting Summary:

TCEQ Class 2 Permit Modification Form
TCEQ-20903

Revision No. 2

Revision Date Dec 14, 2021

Is the facility located or proposed to be located:
Within a 100-year floodplain?

No

in wetlands?

No

In the critical habitat of an endangered species of plant or animal?

No

On the recharge zone of a sole-source aquifer?

No

In an area overlying a regional aquifer?

Yes

Within 0.5 mile (2,640 feet) of an established residence, church, school, day care center, surface water body used for a public drinking water supply, or dedicated public park? [30 TAC 335.202]

No

If Yes: the TCEQ shall not issue a permit for this facility.

In an area in which the governing body of the county or municipality has prohibited the processing or disposal of municipal hazardous waste or industrial solid waste?

No

If Yes: provide a copy of the ordinance or order.

Wastewater and Stormwater Disposition

Is the disposal of any waste to be accomplished by a waste disposal well at this facility?

No

If Yes: List WDW Permit No(s):

Will any point source discharge of effluent or rainfall runoff occur as a result of the proposed activities?

Yes

If Yes, is this discharge regulated by a TPDES or TCEQ permit?

☒ Yes

TCEQ Permit No.

TPDES Permit No.

4038000

☐ No

Date TCEQ discharge permit application filed

Date TPDES discharge permit application filed:

December 2, 1999

Information Required to Provide Notice

State Officials List [30 TAC 39]

State Senator

Name:

Address

City, State:

The Honorable Kel Seliger

PO BOX 12068

AUSTIN TX

TCEQ Class 2 Permit Modification Form
TCEQ-20903

Revision No. 2

Revision Date Dec 14, 2021

Zip Code

78711-2068

State Representative

Name:

The Honorable Brooks Landgraf

Address

PO BOX 2910

City, State:

AUSTIN TX

Zip Code

78768-2910

Local Officials List [30 TAC 39]

Mayor

Name:

MAYOR FLORA BRALY

Address

CITY OF ANDREWS
111 LOGSDON ST

City, State:

ANDREWS TX 79714-6515

Zip Code

79714-6515

Local Health Authority

Name:

ANDREWS CITY & COUNTY
HEALTH DEPARTMENT
DEB MCCULLOUGH

Address

208 NW 2ND STREET

City, State:

ANDREWS TX

Zip Code

79714-6308

County Judge

Name:

THE HONORABLE CHARLIE FALCON
ANDREWS COUNTY JUDGE

Address

201 N MAIN ST RM 104

City, State:

ANDREWS TX

Zip Code

79714-6517

County Health Authority

Name:

Dr. Robert Garcia MC
ANDREWS CITY & COUNTY
HEALTH DEPT

Address

208 NW 2ND ST

City, State:

ANDREWS TX

Zip Code

79714-6308

Based on the questions in the Bilingual Notice Instructions for this form, are you required to make alternate (Bilingual) notice for this application?

Yes

Bilingual Language(s):

Spanish

TCEQ Core Data Form Submitted?(Only required if requesting an update.)

No

Has any information changed on the TCEQ Core Data Form since the last submittal?

No

Signature on Application Submitted?
(see Section I Instructions, Item c)

Yes

Individual, Corporation, or Other Legal Entity Name - must match the Secretary of State's database records for the Facility) If the application is submitted on behalf of a corporation, please identify the Charter Number as recorded with the Office of the Secretary of State for Texas. The operator has the duty to submit an application if the facility is owned by one person and operated by another [30 TAC 305.43(b)]. The permit will specify the operator and the owner who is listed on Part A of this application [Section 361.087, Texas Health and Safety Code]. If the application is submitted by a corporation or by a person residing out of state, the applicant must register an Agent in Service or Agent of Service with the Texas Secretary of State's office and provide a complete mailing address for the agent. The agent must be a Texas resident. For applications for new permits, renewals, major amendments and Class 3 modifications a copy of the administratively complete application must be made available at a public place in the county where the facility is, or will be, located for review and copying by the public. Identify the public place in the county (e.g., public library, county court house, city hall), including the address, where the application will be made available for review and copying by the public. For confidential information cross-reference the confidential material throughout the application to Section XIII: Confidential Material, and submit as a separate Section XIII document or binder conspicuously marked "CONFIDENTIAL". Use only for a new commercial hazardous waste management facility or areal expansion of an existing commercial hazardous waste management facility or unit of that facility as defined in 30 TAC 335.202

Signature Page

I, Jay Cartwright, RSO/Director of ESH&Q,
(Operator) (Title)

certify under penalty of law that this document and all attachments were prepared under my direction or supervision in accordance with a system designed to assure that qualified personnel properly gather and evaluate the information submitted. Based on my inquiry of the person or persons who manage the system, or those persons directly responsible for gathering the information, the information submitted is, to the best of my knowledge and belief, true, accurate, and complete. I am aware there are significant penalties for submitting false information, including the possibility of fine and imprisonment for knowing violations.

Signature: [Signature] Date: 12/14/2021

To be completed by the Operator if the application is signed by an Authorized Representative for the Operator

I, N/A, hereby designate _____
[Print or Type Name] [Print or Type Name]

as my representative and hereby authorize said representative to sign any application, submit additional information as may be requested by the Commission; and/or appear for me at any hearing or before the Texas Commission on Environmental Quality in conjunction with this request for a Texas Water Code or Texas Solid Waste Disposal Act permit. I further understand that I am responsible for the contents of this application, for oral statements given by my authorized representative in support of the application, and for compliance with the terms and conditions of any permit which might be issued based upon this application.

N/A

Printed or Typed Name of Operator or Principal Executive Officer

Signature

SUBSCRIBED AND SWORN to before me by the said Jay Cartwright

On this 14th day of December, 2021

My commission expires on the 1st day of December, 2023

Notary Public in and for Andrews County, Texas
[Note: Application Must Bear Signature & Seal of Notary Public]

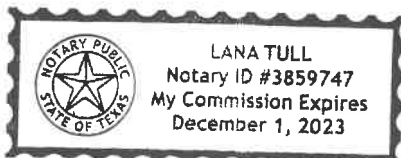

[Signature]

Interim Status Land Disposal Unit(s) Certification

For all land disposal units managing wastes which are newly listed or identified as hazardous wastes, the following certification must be executed by or on the date 12 months after the effective date of the rule identifying or listing the waste as hazardous. If the operator fails to certify compliance with these requirements, the operator shall lose authority to operate under interim status. [40 CFR 270.73(d)]

I, Jay Cartwright, RSO/Director of ESH&Q
(operator) *(title)*

certify under penalty of law that I have personally examined and am familiar with the information submitted in this document and all attachments and that, based on my inquiry of those individuals immediately responsible for obtaining the information, I believe the submitted information is true, accurate and complete.

I further certify that in accordance with Section 3005(e)(3) of the Resource Conservation and Recovery Act, as amended, the subject land disposal unit(s) are in compliance with all applicable groundwater monitoring and financial responsibility requirements of 30 TAC Sections 335.112, 335.116, and 335.117. I am aware there are significant penalties for submitting false information, including the possibility of civil penalty, criminal fines, and imprisonment.

Signature: _____ Date: _____

ATTACHMENT B

AFFIDAVIT OF PUBLICATION AND PROOF OF MAILING NOTICES

ENCLOSURE ONE

NOTICE

**AND PROOF OF
PUBLICATION**

December 10, 2021

NOTICE OF CLASS 2 PERMIT MODIFICATION

APPLICATION. Waste Control Specialists LLC, PO Box 1129, Andrews, Texas 79714, an industrial solid waste management facility, has filed an application for a Class 2 modification to Texas Commission on Environmental Quality (TCEQ) Hazardous Waste Permit No. 50397. The facility is located approximately 30 miles west of the city of Andrews at 9998 W. Hwy. 176 in Andrews County, Texas. The modification provides notification of approval and intent to plug and abandon monitoring well FWF-17B. A draft permit has not been prepared as of the date of this notice.

PUBLIC COMMENT/ PUBLIC MEETING. Waste Control Specialists LLC will hold a public meeting on this application on January 05, 2022 at 5:00 p.m. at the Andrews Chamber of Commerce located at 700 West Broadway in Andrews, Texas as required by 30 TAC Section 305.69(c)(4). The purpose of the public meeting is to provide information and discuss issues related to the application. The applicant's contact person is Jay Cartwright, P.O. Box 1129, Andrews, TX 79714, 432/525-8698. A copy of the modification request can be viewed and copied at the following location(s):

Andrews County Library, 109 NW 1st St., Andrews, Texas 79714

or at

<http://www.wcstexas.com/facilities/licenses-and-permits/>

Public comments on this application must be submitted within 60 days of newspaper publication of this notice to the TCEQ Chief Clerk's Office, MC 105, TCEQ, P.O. Box 13087, Austin, TX 78711-3087. The TCEQ will hold a public meeting on this application if there is a significant degree of public interest. A public meeting is not a contested case hearing.

The Commission may also hold a contested case hearing pursuant to the procedures for class 3 modifications which the Commission may follow if there is significant public concern about the proposed modification, or the complex nature of the change requires the more extensive procedures of a Class 3 modification.

For more information about this permit application, the permitting process, or the permittee's compliance history please call the TCEQ's Public Education Program, Toll Free, at 1-800-687-4040. Si desea información en Español, puede llamar al 1-800-687-4040. The permittee's compliance history during the life of the permit being modified is available from the Office of Public Assistance.



Jay B. Cartwright, RSO
Director ESH & Q

TCEQ-INDUSTRIAL & HAZARDOUSE WASTE
PERMITS SECTION
MC-130
PO Box 13087
Austin, TX 78711-3087

Applicant Name: Waste Control Specialists LLC
Permit/Compliance Plan No. HW50397
NOTICE OF CLASS 2 MODIFICATION

**PUBLISHER'S AFFIDAVIT
FOR INDUSTRIAL & HAZARDOUS WASTE PERMIT/COMPLIANCE PLAN
APPLICATIONS**

STATE OF TEXAS §
COUNTY OF Andrews §

BEFORE ME, the undersigned notary public, on this day personally appeared,

Blake Roberts, who being by me duly
(name of person representing newspaper)

sworn, deposes and says that (s)he is the Publisher
(title of person representing newspaper)

of the Andrews County News; that this newspaper is a major
(name of newspaper)

local newspaper of general circulation.

The attached notice was published in said newspaper on the following date(s):

12-05-2021 & 12-12-2021

by [Signature]
Newspaper Representative's Signature

Subscribed and sworn to before me this the 13th day of Dec, 2021.

Chelsea M. Roberts
Notary Public in and for the State of Texas

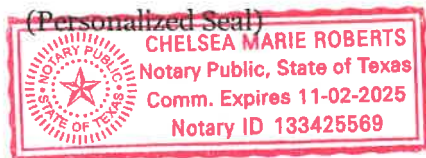

Chelsea M. Roberts
Print or Type Name of Notary Public

11-02-2025
My Commission Expires

g will convene.

nonpublic private schools
Andrews Independent School
ing the development and
ry and Secondary School

be presented and revised

I Instruction officials on or
per 432-523-3640.

Page, and on the Public

21.

lar Board Meeting on
the reauthorization of
x abatement. The area
the property adjacent
ion (ETJ).

lar Board Meeting on
the reauthorization of
x abatement. The area
tral Business District
(Main St.), S.H. 176
ong NW Mustang.

2004	FORD	PK	3FTNF20L94MA08806
2004	TOYT	COR	1NXBR32E54Z321762
2010	FORD	PK	1FTFW1EV9AFC44876

The above-described motor vehicles will be sold as an abandoned motor vehicle to satisfy indebtedness in the amount of all cost in favor of Andrews Sheriff's Fees.

Charles Rusty Stewart, Sheriff

Published on December 12, 2021.

NOTICE OF CLASS 2 PERMIT MODIFICATION

APPLICATION. Waste Control Specialists LLC, PO Box 1129, Andrews, Texas 79714, an industrial solid waste management facility, has filed an application for a Class 2 modification to Texas Commission on Environmental Quality (TCEQ) Hazardous Waste Permit No. 50397. The facility is located approximately 30 miles west of the city of Andrews at 9998 W. Hwy. 176 in Andrews County, Texas. The modification provides notification of approval and intent to plug and abandon monitoring well FWF-17B. A draft permit has not been prepared as of the date of this notice.

PUBLIC COMMENT/ PUBLIC MEETING. Waste Control Specialists LLC will hold a public meeting on this application on January 05, 2022 at 5:00 p.m. at the Andrews Chamber of Commerce located at 700 West Broadway in Andrews, Texas as required by 30 TAC Section 305.69(c)(4). The purpose of the public meeting is to provide information and discuss issues related to the application. The applicant's contact person is Jay Cartwright, P.O. Box 1129, Andrews, TX 79714, 432/525-8698. A copy of the modification request can be viewed and copied at the following location(s):

Andrews County Library, 109 NW 1st St., Andrews, Texas 79714
or at

<http://www.wcstexas.com/facilities/licenses-and-permits/>

Public comments on this application must be submitted within 60 days of newspaper publication of this notice to the TCEQ Chief Clerk's Office, MC 105, TCEQ, P.O. Box 13087, Austin, TX 78711-3087. The TCEQ will hold a public meeting on this application if there is a significant degree of public interest. A public meeting is not a contested case hearing.

The Commission may also hold a contested case hearing pursuant to the procedures for class 3 modifications which the Commission may follow if there is significant public concern about the proposed modification, or the complex nature of the change requires the more extensive procedures of a Class 3 modification.

For more information about this permit application, the permitting process, or the permittee's compliance history please call the TCEQ's Public Education Program, Toll Free, at 1-800-687-4040. Si desea información en Español, puede llamar al 1-800-687-4040. The permittee's compliance history during the life of the permit being modified is available from the Office of Public Assistance.

Published on December 12, 2021.

ENCLOSURE TWO

PROOF OF MAILING

HW PERMIT #50397
STANDARD
MAILING LIST

IHW STANDARD MAILING LIST:

AREA SUPERVISOR
NATIONAL MARINE FISHERIES SERVICE
ENVIRONMENTAL ASSESSMENT BRANCH
4700 AVENUE U
GALVESTON, TEXAS 77550

LONG NEWS SERVICE
2103B POMPTON DR
AUSTIN, TEXAS 78757

ENVIRONMENTAL PROTECTION AGENCY
RCRA PERMITS 6PD-O
1445 ROSS AVENUE
DALLAS, TEXAS 75202-2733

CYRUS REED
LONE STAR CHAPTER, SIERRA CLUB
PO BOX 4998
AUSTIN, TEXAS 78765-4998

JEFF SAITAS
1122 COLORADO ST STE 208
AUSTIN, TEXAS 78701

GROUPS ALLIED TO STOP POLLUTION
ATTN: LORRIE COTERILL
1826 E. BELTLINE ROAD
WILMER, TEXAS 75172

RAILROAD COMMISSION OF TEXAS
TECHNICAL PERMITTING, ENVIRONMENTAL SUPPORT
1701 NORTH CONGRESS AVENUE
AUSTIN, TEXAS 78701

TEXAS HISTORICAL COMMISSION
ATTN STATE HISTORICAL PRESERVATION
OFFICER AND STATE ARCHEOLOGIST
1511 N. COLORADO ST. & 105 W. 16TH ST.
AUSTIN, TEXAS 78701

TEXAS DEPARTMENT OF AGRICULTURE
ATTN: DAVID T VILLARREAL PH.D., ENVIRONMENTAL QUALITY PROGRAM
1700 NORTH CONGRESS AVENUE
AUSTIN, TEXAS 78701

TEXAS DEPARTMENT OF HEALTH
ATTN: HEIDI BOJES
1100 WEST 49TH STREET
AUSTIN, TEXAS 78756

KATE ZULTNER, COUNCIL SECRETARY
GENERAL LAND OFFICE
COASTAL COORDINATION COUNCIL
1700 N CONGRESS AVE ROOM 617
AUSTIN TEXAS 78701-1495

(Only if Coastal Management Plan Language is present in the notice.)

LAURA ZEBEHAZY
TEXAS PARKS AND WILDLIFE DEPT
WATER RESOURCES BRANCH
4200 SMITH SCHOOL ROAD
AUSTIN TX 78744



ASTE CONTROL SPECIALISTS
O. Box 1129
ndrews, TX 79714-1129

**AREA SUPERVISOR
NATIONAL MARINE FISHERIES SERVICE
ENVIRONMENTAL ASSESSMENT BRANCH
4700 AVENUE U
GALVESTON TX 77550**

FIRST-CLASS



US POSTAGE^{IMP}PITNEY BOWES



ZIP 79714 \$ 000.53⁰
02 7H
0001277376 DEC 10 2021



WASTE CONTROL SPECIALISTS
P.O. Box 1129
Andrews, TX 79714-1129

**LONG NEWS SERVICE
2103B POMPTON DR
AUSTIN TX 78757**

FIRST-CLASS

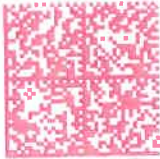

US POSTAGE^{IMP}PITNEY BOWES



ZIP 79714 \$ 000.53⁰
02 7H
0001277376 DEC 10 2021



WASTE CONTROL SPECIALISTS
P.O. Box 1129
Andrews, TX 79714-1129

**ENVIRONMENTAL PROTECTION
AGENCY
RCRA PERMITS 6PD-O
1445 ROSS AVENUE
DALLAS TX 75202-2733**

FIRST-CLASS



US POSTAGE IMPITNEY BOWES



ZIP 79714 \$ 000.53⁰
02 7H
0001277376 DEC 10 2021



WASTE CONTROL SPECIALISTS
P.O. Box 1129
Andrews, TX 79714-1129

**CYRUS REED PHD CONSERVATION DIR
LONE STAR CHAPTER SIERRA CLUB
PO BOX 4998
AUSTIN TX 78765**

FIRST-CLASS



US POSTAGE IMPITNEY BOWES



ZIP 79714 \$ 000.53⁰
02 7H
0001277376 DEC 10 2021



WASTE CONTROL SPECIALISTS
P.O. Box 1129
Andrews, TX 79714-1129

**JEFF SAITAS
1122 COLORADO ST STE 208
AUSTIN TX 78701**

FIRST-CLASS



US POSTAGE IMIPITNEY BOWES



ZIP 79714
02 7H
0001277376 **\$ 000.53⁰**
DEC 10 2021



WASTE CONTROL SPECIALISTS
P.O. Box 1129
Andrews, TX 79714-1129

**GROUPS ALLIED TO STOP POLLUTION
ATTN: LORRIE COTERILL
1826 E BELTLINE ROAD
WILMER TX 75172**

FIRST-CLASS



US POSTAGE IMIPITNEY BOWES



ZIP 79714
02 7H
0001277376 **\$ 000.53⁰**
DEC 10 2021



WASTE CONTROL SPECIALISTS
P.O. Box 1129
Andrews, TX 79714-1129

**RAILROAD COMMISSION OF TEXAS
TECHNICAL PERMITTING,
ENVIRONMENTAL SUPPORT
1701 NORTH CONGRESS AVENUE
AUSTIN TX 78701**

FIRST-CLASS



US POSTAGE IMb PITNEY BOWES



ZIP 79714 \$ 000.53⁰
02 7H
0001277376 DEC 10 2021



WASTE CONTROL SPECIALISTS
P.O. Box 1129
Andrews, TX 79714-1129

**TEXAS HISTORICAL COMMISSION
ATTN: STATE HISTORICAL
PRESERVATION OFFICER AND STATE
ARCHAEOLOGIST
1511 N COLORADO ST & 105 W 16TH ST
AUSTIN TX 78701**

FIRST-CLASS



US POSTAGE IMb PITNEY BOWES



ZIP 79714 \$ 000.53⁰
02 7H
0001277376 DEC 10 2021



WASTE CONTROL SPECIALISTS
P.O. Box 1129
Andrews, TX 79714-1129

**TEXAS DEPARTMENT OF AGRICULTURE
ATTN: DAVID T VILLARREAL PH.D
ENVIRONMENTAL QUALITY PROGRAM
1700 NORTH CONGRESS AVENUE
AUSTIN TX 78701**

FIRST-CLASS



US POSTAGE IMPITNEY BOWES

ZIP 79714 \$ 000.53⁰
02 7H
0001277376 DEC 10 2021



WASTE CONTROL SPECIALISTS
P.O. Box 1129
Andrews, TX 79714-1129

**TEXAS DEPARTMENT OF HEALTH
ATTN: HEIDI BOJES
1100 WEST 49TH STREET
AUSTIN TX 78756**

FIRST-CLASS



US POSTAGE IMPITNEY BOWES

ZIP 79714 \$ 000.53⁰
02 7H
0001277376 DEC 10 2021



WASTE CONTROL SPECIALISTS
P.O. Box 1129
Andrews, TX 79714-1129

**LAURA ZEBEHAZY
TEXAS PARKS AND WILDLIFE DEPT
WATER RESOURCES BRANCH
4200 SMITH SCHOOL ROAD
AUSTIN TX 78744**

FIRST-CLASS



US POSTAGE[®] PITNEY BOWES



ZIP 79714
02 7H

\$ 000.53⁰

0001277376

DEC 10 2021

HW PERMIT #50397
STATE
MAILING LIST

50397 State 12.9.2021

THE HONORABLE KEL SELIGER
TEXAS SENATE
DISTRICT ROOM 1E.12
TEXAS STATE CAPITOL

THE HONORABLE BROOKS LANDGRAF
TEXAS HOUSE OF REPRESENTATIVES
DISTRICT ROOM E1.312
TEXAS STATE CAPITOL



WASTE CONTROL SPECIALISTS
P.O. Box 1129
Andrews, TX 79714-1129

**THE HONORABLE KEL SELIGER
TEXAS SENATE
PO BOX 12068
AUSTIN TX 78711-2068**

FIRST-CLASS



US POSTAGE IMIPITNEY BOWES

ZIP 79714 \$ **000.53⁰**
02 7H
0001277376 DEC 10 2021



WASTE CONTROL SPECIALISTS
P.O. Box 1129
Andrews, TX 79714-1129

**THE HONORABLE BROOKS LANDGRAF
TEXAS HOUSE OF REPRESENTATIVES
PO BOX 2910
AUSTIN TX 78768-2910**

FIRST-CLASS



US POSTAGE IMIPITNEY BOWES

ZIP 79714 \$ **000.53⁰**
02 7H
0001277376 DEC 10 2021

HW PERMIT #50397
COUNTY
MAILING LIST

50397 County 123 2021

ANDREWS COUNTY JUDGE
COUNTY COURTHOUSE
201 N MAIN ST RM 104
ANDREWS TX 79714-6517

COLORADO RIVER MUNICIPAL WATER DIST
PO BOX 869
BIG SPRING TX 79721-0869

PUBLIC HEALTH REGION 9/10
TEXAS DEPARTMENT OF STATE HEALTH
SERVICES
401 E FRANKLIN AVE STE 210
EL PASO TX 79901-1210

US ARMY CORPS OF ENGINEERS REGULATORY
BRANCH
CESWS-PER-R
PO BOX 17300
FORT WORTH TX 76102-0300

FIELD SUPERVISOR
US FISH & WILDLIFE SERVICE
10711 BURNET RD STE 200
AUSTIN TX 78758-4460

VIRGINIA BELEW SOLID WASTE COORDIN.
PERMIAN BASIN REG. PLANNING COMM
PO BOX 60660
MIDLAND TX 79711-0660

ROBERT GARCIA MD
ANDREWS CITY & COUNTY HEALTH DEPT
208 NW 2ND ST
ANDREWS TX 79714-6308

County Officials



WASTE CONTROL SPECIALISTS
P.O. Box 1129
Andrews, TX 79714-1129

**THE HONORABLE CHARLIE FALCON
ANDREWS COUNTY JUDGE
201 N MAIN ST RM 104
ANDREWS TX 79714-6517**



WASTE CONTROL SPECIALISTS
P.O. Box 1129
Andrews, TX 79714-1129

**COLORADO RIVER MUNICIPAL WATER DIST
PO BOX 869
BIG SPRING TX 79721-0869**





WASTE CONTROL SPECIALISTS
P.O. Box 1129
Andrews, TX 79714-1129

**PUBLIC HEALTH REGION 9/10
TEXAS DEPARTMENT OF STATE HEALTH
SERVICES
401 E FRANKLIN AVE STE 210
EL PASO TX 79901-1210**

FIRST-CLASS



US POSTAGE IMPITNEY BOWES



ZIP 79714 \$ 000.53⁰
02 7H
0001277376 DEC 10 2021



WASTE CONTROL SPECIALISTS
P.O. Box 1129
Andrews, TX 79714-1129

**US ARMY CORPS OF ENGINEERS
REGULATORY BRANCH
CESWS-PER-R
PO BOX 17300
FORT WORTH TX 76102-0300**

FIRST-CLASS



US POSTAGE IMPITNEY BOWES



ZIP 79714 \$ 000.53⁰
02 7H
0001277376 DEC 10 2021



WASTE CONTROL SPECIALISTS
P.O. Box 1129
Andrews, TX 79714-1129

**FIELD SUPERVISOR
US FISH & WILDLIFE SERVICE
10711 BURNET RD STE 200
AUSTIN TX 78758-4460**

FIRST-CLASS



US POSTAGE IMIPITNEY BOWES



ZIP 79714 \$ 000.53⁰
02 7H
0001277376 DEC 10 2021



WASTE CONTROL SPECIALISTS
P.O. Box 1129
Andrews, TX 79714-1129

**ROBERT GARCIA MD
ANDREWS CITY & COUNTY
HEALTH DEPT
208 NW 2ND ST
ANDREWS TX 79714-6308**

FIRST-CLASS

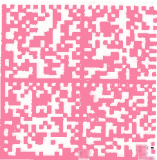

US POSTAGE IMIPITNEY BOWES



ZIP 79714 \$ 000.53⁰
02 7H
0001277376 DEC 10 2021

HW PERMIT #50397
CITY
MAILING LIST

50397 12.9.2021 City

CITY OF ANDREWS
HEALTH OFFICIAL
CITY-COUNTY HEALTH DEPT
208 NW 2ND ST
ANDREWS TX 79714-6308

CITY OF ANDREWS
MAYOR
111 LOGSDON ST
ANDREWS TX 79714-6515

ANDREWS



WASTE CONTROL SPECIALISTS
P.O. Box 1129
Andrews, TX 79714-1129

**MAYOR FLORA BRALY
CITY OF ANDREWS
111 LOGSDON ST
ANDREWS TX 79714-6515**

FIRST-CLASS



US POSTAGE IMIPITNEY BOWES

ZIP 79714 **\$ 000.53⁰**
02 7H
0001277376 DEC 10 2021



WASTE CONTROL SPECIALISTS
P.O. Box 1129
Andrews, TX 79714-1129

**ANDREWS CITY & COUNTY
HEALTH DEPARTMENT
DEB MCCULLOUGH
208 NW 2ND STREET
ANDREWS TX 79714-6308**

FIRST-CLASS



US POSTAGE IMIPITNEY BOWES

ZIP 79714 **\$ 000.53⁰**
02 7H
0001277376 DEC 10 2021

HW PERMIT #50397
INTERESTED
PARTIES
MAILING LIST

50397 Interested Parties 12.9.2024

D K BOYD
D K BOYD LAND & CATTLE CO
3317 ANDREWS HWY
MIDLAND TX 79703-5148

PAT MCCASLAND
PO BOX 718
EUNICE NM 88231-0718

SUSAN MECKEL
LOWER COLORADO RIVER AUTHORITY
L106
PO BOX 220
AUSTIN TX 78767-0220

MARISA PERALES
PERALES ALLMON & ICE PC
1206 SAN ANTONIO ST
AUSTIN TX 78701-1834

RICHARD POWELL SURFACE WATER QUALITY
BUREAU OF LAND MANAGEMENT
NEW MEXICO ENVIRONMENTAL DEPARTMENT
PO BOX 5469
SANTA FE NM 87502-5469



WASTE CONTROL SPECIALISTS
P.O. Box 1129
Andrews, TX 79714-1129

**D K BOYD
D K BOYD LAND & CATTLE CO
3317 ANDREWS HWY
MIDLAND TX 79703-5148**



WASTE CONTROL SPECIALISTS
P.O. Box 1129
Andrews, TX 79714-1129

**PAT MCCASLAND
PO BOX 718
EUNICE NM 88231-0718**





WASTE CONTROL SPECIALISTS
P.O. Box 1129
Andrews, TX 79714-1129

SUSAN MECKEL
LOWER COLORADO RIVER AUTHORITY
L106
PO BOX 220
AUSTIN TX 78767-0220

FIRST-CLASS



US POSTAGE IMPITNEY BOWES



ZIP 79714 \$ 000.53⁰
02 7H
0001277376 DEC 10 2021



WASTE CONTROL SPECIALISTS
P.O. Box 1129
Andrews, TX 79714-1129

MARISA PERALES
PERALES ALLMON & ICE PC
1206 SAN ANTONIO ST
AUSTIN, TX 78701-1834

FIRST-CLASS



US POSTAGE IMPITNEY BOWES



ZIP 79714 \$ 000.53⁰
02 7H
0001277376 DEC 10 2021



WASTE CONTROL SPECIALISTS
P.O. Box 1129
Andrews, TX 79714-1129

RICHARD POWELL
SURFACE WATER QUALITY BUREAU N2050
NEW MEXICO ENVIRONMENTAL DEPARTMENT
PO BOX 5469
SANTA FE NM 87502-5469

FIRST-CLASS



US POSTAGE IMIPITNEY BOWES



ZIP 79714
02 7H
0001277376

\$ 000.53⁰
DEC 10 2021

HW PERMIT #50397
ADJACENT
LANDOWNER
MAILING LIST

New Mexico Adjacent Landowners List

WCS ADJACENT PROPERTY OWNERS IN NEW MEXICO
CERTIFIED COPY FROM LEA COUNTY ASSESSOR DATED 12/1/2021

LAST NAME	FIRST NAME	IN CARE OF	STREET ADDRESS-1	STREET ADDRESS-2	CITY	STATE	ZIP	TOWNSHIP	RANGE	SECTION	UNDIVIDED INTEREST %
New Mexico State Land Office	State of New Mexico		P.O. Box 1148		Santa Fe	NM	87504-1148	21S	38E	16	100.00%
Stephens	William O		P.O. Box 115		Eunice	NM	88231	21S	38E	20	100%-N2
Wallach Ranch LLC			P.O. Box 51707		Midland	TX	79710-1707	21S	38E	20	100%-S2
Stephens	William O		P.O. Box 115		Eunice	NM	88231	21S	38E	21	100%-W2NW4, LOTS 1-2
Wallach Ranch LLC			P.O. Box 51707		Midland	TX	79710-1707	21S	38E	29	100%W2, SE4, SW4NE4
Bureau of Land Management	US Department of Interior	Hobbs Field Office	414 W. Taylor		Hobbs	NM	88240-1157	21S	38E	29	100% N2NE4, SE4NE4
Lea County	Lea County Manager		100 N Main Ste 4		Lovington	NM	88260	21S	38E	32	100% 542.80 AC NORTH OF HWY
New Mexico State Land Office	State of New Mexico		P.O. Box 1148		Santa Fe	NM	87504-1148	21S	38E	32	100% 75.29 AC SOUTH OF HWY
Walco Ranch LLC			P O Box 790		Hobbs	NM	88241	22S	38E	4	100%-SW4SW4-40AC
Lea County Solid Waste Authority	Lea County Manager		100 N Main Ste 4		Lovington	NM	88260	22S	38E	4	100% 304.11AC SW4NW4, NW4SW4, LOTS 1-5
C K Disposal LLC	C K Disposal LLC		PO Box 905		Hobbs	NM	88241	22S	38E	5	100% 320 AC N/2
Paddock	Buddy M.etal		1613 Clark Road		Crowley	TX	76036	22S	38E	5	100%-106.67 AC E2/3 OF SE4
Walco Ranch LLC			P O Box 790		Hobbs	NM	88241	22S	38E	5	100% 214.16 AC W2/3 of S2
Walco Ranch LLC			P O Box 790		Hobbs	NM	88241	22S	38E	8	100%-533.32 AC S2, NW4, W1/3 OF NE4
Paddock	Buddy M.etal		1613 Clark Road		Crowley	TX	76036	22S	38E	8	100%-106.67 AC E2/3 OF NE4
Walco Ranch LLC			P O Box 790		Hobbs	NM	88241	22S	38E	9	100% 171.87 AC W2SW4, LOTS 3-4
Lea County Solid Waste Authority	Lea County Manager		100 N Main Ste 4		Lovington	NM	88260	22S	38E	9	100%-45.95 AC LOT 1
Lea County	Lea County Manager		100 N Main Ste 4		Lovington	Nm	88260	22S	38E	9	100% 125.70 AC Lot 2, W2NW4
Walco Ranch LLC			P O Box 790		Hobbs	NM	88241	22S	38E	16	100% 344.33 AC W2W2, LOTS 1-4

Jenessa Rios
Field Appraiser

Paul Clark
Notary Public

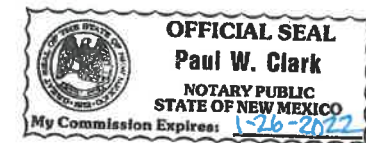



WASTE CONTROL SPECIALISTS
P.O. Box 1129
Andrews, TX 79714-1129

STATE OF NEW MEXICO
NEW MEXICO STATE LAND OFFICE
P O BOX 1148
SANTA FE NM 87504-1148

FIRST-CLASS

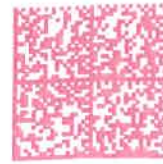

US POSTAGE[®] IMI PITNEY BOWES

ZIP 79714
02 7H
0001277376
\$ 000.53⁰
DEC 10 2021



WASTE CONTROL SPECIALISTS
P.O. Box 1129
Andrews, TX 79714-1129

WILLIAM O. STEPHENS
P O BOX 115
EUNICE NM 88231

FIRST-CLASS



US POSTAGE[®] IMI PITNEY BOWES

ZIP 79714
02 7H
0001277376
\$ 000.53⁰
DEC 10 2021



WASTE CONTROL SPECIALISTS
P.O. Box 1129
Andrews, TX 79714-1129

WALLACH RANCH LLC
P O BOX 51707
MIDLAND TX 79710-1707



WASTE CONTROL SPECIALISTS
P.O. Box 1129
Andrews, TX 79714-1129

US DEPARTMENT OF INTERIOR
BUREAU OF LAND MANAGEMENT
C/O HOBBS FIELD OFFICE
414 W TAYLOR
HOBBS NM 88240-1157





WASTE CONTROL SPECIALISTS
P.O. Box 1129
Andrews, TX 79714-1129

LEA COUNTY
LEA COUNTY MANAGER
100 N MAIN SUITE 4
LOVINGTON NM 88260



WASTE CONTROL SPECIALISTS
P.O. Box 1129
Andrews, TX 79714-1129

WALCO RANCH LLC
P.O. BOX 790
HOBBS NM 88241





WASTE CONTROL SPECIALISTS
P.O. Box 1129
Andrews, TX 79714-1129

LEA COUNTY SOLID WASTE AUTHORITY
LEA COUNTY MANAGER
100 N MAIN SUITE 4
LOVINGTON NM 88260



WASTE CONTROL SPECIALISTS
P.O. Box 1129
Andrews, TX 79714-1129

C K DISPOSAL LLC
P O BOX 905
HOBBS NM 88241





WASTE CONTROL SPECIALISTS
P.O. Box 1129
Crowley, TX 79714-1129

BUDDY M. ET. AL. PADDACK
1613 CLARK ROAD
CROWLEY TX 76036

FIRST-CLASS



US POSTAGE IMIPITNEY BOWES



ZIP 79714 \$ 000.53⁰
02 7H
0001277376 DEC 10 2021

Texas Adjacent Landowners List

WCS Adjacent Property Owners in Texas



Andrews County Tax Assessor
210 NW 2nd St
Andrews, Texas 79714
432-524-1409

LAST NAME	FIRST NAME	IN CARE OF	STREET ADDRESS -1	STREET ADDRESS - 2	CITY	STATE	ZIP	BLOCK	SECTION	ABSTRACT NO.	UNDIVIDED INTEREST %
Vener	Lynne		9912 Harwell Drive		Dallas	TX	75220-1646	A-29	6	1967	6.40%
Gilden	Jay Douglas Ex Trust		4232 Childress		Houston	TX	77005	A-29	6	1967	5.35%
Newman	Nancy		7708 Park Avenue		North Bergen	NJ	07047-5831	A-29	6	1967	6.04%
Newman	Susan		11 Irongate		Metuchen	NJ	08840	A-29	6	1967	3.02%
Newman	Gordon		5908 Desco		Dallas	TX	75225	A-29	6	1967	3.02%
Pinto	Willa		2635 MAPLEWOOD LN		SANTA CLARA	CA	95051-6235	A-29	6	1967	13.51%
Herrmann	Carol L	Trust	1711 Hwy 17	Box 236	Surfside Beach	SC	29575-4433	A-29	6	1967	13.51%
Silberberg	Harold		P.O. Box 27529		Austin	TX	78755-7529	A-29	6	1967	5.35%
Hirschfeld	Family LP		24 GREENWAY PLZ STE 1709		Houston	TX	77046	A-29	6	1967	12.55%
Baum	Leonard		2004 Moeta Dr		Austin	TX	78734-3328	A-29	6	1967	2.20%
Baum	Phillip		11024 Tangleridge Circle		Austin	TX	78736-7600	A-29	6	1967	2.20%
Rolthenberg	Mark		PO Box 19611		Houston	TX	77224-9611	A-29	6	1967	4.39%
City of Austin Public Library		Financial Manager	P O Box 2287		Austin	TX	78768	A-29	6	1967	1.08%
Lebull Inc			PO Box 906		Marshall	Tx	75671	A-29	6	1968	0.36%
American Christian College, Inc.		D/B/A Summit Ministries	P.O. Box 207		Manitou Springs	CO	80829-0207	A-29	6	1967	1.08%
*Middle East Perspective Inc		Dr Alfred M Lichtenhal	890 25th Street NW		Washington	DC	20037	A-29	6	1967	1.08%
Lebull Inc			PO Box 906		Marshall	TX	756.71	A-29	6	1968	0.36%
Sky Land & Energy Resources LLC			PO Box 3156		Flint	TX	75762	A-29	6	1968	0.36%
Bierner	Barbara Simon		6705 Harvest Glen Drive		Dallas	TX	75248-5420	A-29	6	1967	4.18%
Simon	John Mark		2710 Cascade Drive		Austin	TX	78757-2112	A-29	6	1967	4.18%
Simon	Stephen M		300 East 32nd Street	#A	Austin	TX	78705-2408	A-29	6	1967	4.18%
Baum	Alvin Ward		7209 Cottonwood Ct		North Richland Hills	TX	76180-2822	A-29	6	1967	5.20%
NRC-MMX	% K E Andrews		2424 Ridge Road		Rowlett	TX	75088	A-29	6	1967	0.13%
Portzer	Paul Layne		1124 B Walton Ln		Austin	Tx	78721	A-29	6	1967	0.13%
Darnell	Emma	% Paul Layne Portzer	1124 B Walton Ln		Austin	Tx	787211	A-29	6	1967	0.13%
Vener	Lynne		9912 Harwell Drive		Dallas	TX	75220-1646	A-29	7	1968	6.40%
Gilden	Jay Douglas Ex Trust		4232 Childress		Houston	TX	77005	A-29	7	1968	5.35%
Newman	Nancy		7708 Park Avenue		North Bergen	NJ	07047-5831	A-29	7	1968	6.04%
Newman	Susan		11 Irongate		Metuchen	NJ	08840	A-29	7	1968	3.02%
Newman	Gordon		5908 Desco		Dallas	TX	75225	A-29	7	1968	3.02%
Pinto	Willa		2635 MAPLEWOOD LN		SANTA CLARA	CA	95051-6235	A-29	7	1968	13.51%
Herman	Carol L	Trust	1711 Hwy 17	Box 236	Surfside Beach	SC	29575-4433	A-29	7	1968	13.51%
Silberberg	Harold		P.O. Box 27529		Austin	TX	78755-7529	A-29	7	1968	5.35%
Hirschfeld	Family LP		24 GREENWAY PLZ STE 1709		Houston	TX	77046	A-29	7	1968	12.55%

Certified by:

Laura Heape

12/3/2021



WCS Adjacent Property Owners in Texas

Andrews County Tax Assessor
210 NW 2nd St
Andrews, Texas 79714
432-524-1409

LAST NAME	FIRST NAME	IN CARE OF	STREET ADDRESS -1	STREET ADDRESS - 2	CITY	STATE	ZIP	BLOCK	SECTION	ABSTRACT NO	UNDIVIDED INTEREST %
Baum	Leonard		2004 Moeta Dr		Austin	TX	78734-3328	A-29	7	1967	2.20%
Baum	Phillip		11024 Tangleridge Circle		Austin	TX	78736-7600	A-29	7	1967	2.20%
Rothenberg	Mark		PO Box 19611		Houston	TX	77224-9611	A-29	7	1968	4.39%
City of Austin Public Library		Financial Manager	P O Box 2287		Austin	TX	78768	A-29	7	1968	1.08%
Lebull Inc			PO Box 906		Marshall	Tx	75671	A-29	7	1968	0.36%
American Christian College, Inc.		D/B/A Summit Ministries	P.O. Box 207		Manitou Springs	CO	80829-0207	A-29	7	1968	1.08%
*Middle East Perspective Inc		Dr Alfred M Ilienthal	800 25th Street NW		Washington	DC	20027	A-29	7	1968	1.08%
Lebull Inc			PO Box 906		Marshall	Tx	75671	A-29	7	1968	0.36%
Sky Land & Energy Resources LLC			PO Box 3156		Flint	Tx	75762	A-29	7	1968	0.36%
Bierner	Barbara Simon		6705 Harvest Glen Drive		Dallas	TX	75248-5420	A-29	7	1968	4.18%
Simon	John Mark		2710 Cascade Drive		Austin	TX	78757-2112	A-29	7	1968	4.18%
Simon	Stephen M		300 East 32nd Street	#A	Austin	TX	78705-2406	A-29	7	1968	4.18%
Baum	Alvin Ward		7209 Cottonwood Ct		North Richland Hills	TX	76180-2822	A-29	7	1968	5.20%
Baum (Estate)	Marion D	Lisa Jo Portzer	3527 Aldrich Ave S		Minneapolis	MN	55400	A-29	7	1968	0.39%
Barrow Ranch LTD			PO Box 1703		Andrews	TX	79714	A-29	8	1937	100.00%
*Matoushek	Henry R	NO ADDRESS ON FILE						A-29	11	1287	33.33%
Barrow Ranch LTD			PO Box 1703		Andrews	TX	79714	A-29	11	1287	66.67%
Barrow Ranch LTD			PO Box 1703		Andrews	TX	79714	A-29	12	1011	100.00%
Barrow Ranch LTD			PO Box 1703		Andrews	TX	79714	A-29	13	1010	100.00%
Barrow Ranch LTD			PO Box 1703		Andrews	TX	79714	A-29	20	1815	100.00%
Barrow Ranch LTD			PO Box 1703		Andrews	TX	79714	A-29	21	1816	100.00%
Barrow Ranch LTD			PO Box 1703		Andrews	TX	79714	A-39	1	1833	100.00%
Southwestern Public Service Co		Property Tax Dept	PO Box 1979		Denver	CO	80201-1979	A-39	5	2117	100.00%
Oncor Electric Delivery Co		Property Tax Dept	PO Box 139100		Dallas	TX	75313	A-39	5	2117	100.00%
Barrow Ranch LTD			PO Box 1703		Andrews	TX	79714	A-39	10	1834	100.00%
Barrow Ranch LTD			PO Box 1703		Andrews	TX	79714	A-39	11	1835	100.00%
Walco Ranch			P.O. Box 790		Hobbs	NM	88241	A-39	16	946	100.00%
BOYD	D. K.		3317 Andrews Highway		Midland	TX	79703-1548	A-39	17	846	100.00%
BOYD	D. K.		3317 Andrews Highway		Midland	TX	79703-1548	A-39	18	843	100.00%
BOYD	D. K.		3317 Andrews Highway		Midland	TX	79703-1548	A-39	19	845	100.00%
Barrow Ranch LTD			PO Box 1703		Andrews	TX	79714	A-39	20	844	100.00%

*Items in BOLD indicate a new address OR name change

Certified by:

Robert Harper

12/3/2021



WASTE CONTROL SPECIALISTS
P.O. Box 1129
Andrews, TX 79714-1129

LYNNE VENER
9912 HARWELL DRIVE
DALLAS TX 75220 1646

FIRST-CLASS



US POSTAGE IMPITNEY BOWES



ZIP 79714 \$ 000.53⁰
02 7H
0001277376 DEC 10 2021



WASTE CONTROL SPECIALISTS
P.O. Box 1129
Andrews, TX 79714-1129

JAY DOUGLAS EX TRUST GILDEN
4232 CHILDRESS
HOUSTON TX 77005

FIRST-CLASS



US POSTAGE IMPITNEY BOWES



ZIP 79714 \$ 000.53⁰
02 7H
0001277376 DEC 10 2021



WASTE CONTROL SPECIALISTS
P.O. Box 1129
Andrews, TX 79714-1129

NANCY NEWMAN
7708 PARK AVENUE
NORTH BERGEN NJ 07047-5831

FIRST-CLASS



US POSTAGE IMIPITNEY BOWES



ZIP 79714 \$ 000.53⁰
02 7H
0001277376 DEC 10 2021



WASTE CONTROL SPECIALISTS
P.O. Box 1129
Andrews, TX 79714-1129

SUSAN NEWMAN
11 IRONGATE
METUCHEN NJ 08840

FIRST-CLASS



US POSTAGE IMIPITNEY BOWES



ZIP 79714 \$ 000.53⁰
02 7H
0001277376 DEC 10 2021



WASTE CONTROL SPECIALISTS
P.O. Box 1129
Andrews, TX 79714-1129

GORDON NEWMAN
5908 DESCO
DALLAS TX 75225

FIRST-CLASS



US POSTAGE IMIPITNEY BOWES



ZIP 79714
02 7H
0001277376 **\$ 000.53⁰**
DEC 10 2021



WASTE CONTROL SPECIALISTS
P.O. Box 1129
Andrews, TX 79714-1129

WILLA PINTO
2635 MAPLEWOOD LN
SANTA CLARA, CA 95051-6235

FIRST-CLASS



US POSTAGE IMIPITNEY BOWES



ZIP 79714
02 7H
0001277376 **\$ 000.53⁰**
DEC 10 2021



ASTE CONTROL SPECIALISTS
O. Box 1129
ndrews, TX 79714-1129

CAROL L HERMAN TRUST
1711 HWY 17 BOX 236
SURFSIDE BEACH SC 29575-4433

FIRST-CLASS



US POSTAGE^{IM}PITNEY BOWES



ZIP 79714 \$ 000.53⁰
02 7H
0001277376 DEC 10 2021



VASTE CONTROL SPECIALISTS
P.O. Box 1129
Andrews, TX 79714-1129

WALCO RANCH
PO BOX 790
HOBBS NM 88241

FIRST-CLASS



US POSTAGE^{IM}PITNEY BOWES



ZIP 79714 \$ 000.53⁰
02 7H
0001277376 DEC 10 2021



WASTE CONTROL SPECIALISTS
P.O. Box 1129
Andrews, TX 79714-1129

D K BOYD
3317 ANDREWS HIGHWAY
MIDLAND TX 79703-1548

FIRST-CLASS

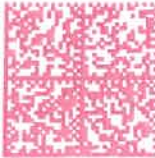

US POSTAGE IMPITNEY BOWES



ZIP 79714 \$ 000.53⁰
02 7H
0001277376 DEC 10 2021



WASTE CONTROL SPECIALISTS
P.O. Box 1129
Andrews, TX 79714-1129

SKY LAND & ENERGY RESOURCES LLC
PO BOX 3156
FLINT TX 75762

FIRST-CLASS



US POSTAGE IMPITNEY BOWES



ZIP 79714 \$ 000.53⁰
02 7H
0001277376 DEC 10 2021



WASTE CONTROL SPECIALISTS
P.O. Box 1129
Andrews, TX 79714-1129

BARBARA SIMON BIERNER
6705 HARVEST GLEN DRIVE
DALLAS TX 75248-5420

FIRST-CLASS



US POSTAGE IMIPITNEY BOWES

ZIP 79714 **\$ 000.53⁰**
02 7H
0001277376 DEC 10 2021



WASTE CONTROL SPECIALISTS
P.O. Box 1129
Andrews, TX 79714-1129

JOHN MARK SIMON
2710 CASCADE DRIVE
AUSTIN TX 78757-2112

FIRST-CLASS



US POSTAGE IMIPITNEY BOWES

ZIP 79714 **\$ 000.53⁰**
02 7H
0001277376 DEC 10 2021



WASTE CONTROL SPECIALISTS
P.O. Box 1129
Andrews, TX 79714-1129

STEPHEN M SIMON
300 EAST 32ND STREET #A
AUSTIN TX 78705-2406

FIRST-CLASS



US POSTAGE^{IMI}PITNEY BOWES



ZIP 79714 \$ 000.53⁰
02 7H
0001277376 DEC 10 2021



WASTE CONTROL SPECIALISTS
P.O. Box 1129
Andrews, TX 79714-1129

ALVIN WARD BAUM
7209 COTTONWOOD CT
NORTH RICHLAND HILLS TX 76180-2822

FIRST-CLASS



US POSTAGE^{IMI}PITNEY BOWES



ZIP 79714 \$ 000.53⁰
02 7H
0001277376 DEC 10 2021



WASTE CONTROL SPECIALISTS
P.O. Box 1129
Andrews, TX 79714-1129

NRC-MMX
% K E ANDREWS
2424 RIDGE ROAD
ROWLETT TX 75088

FIRST-CLASS



US POSTAGE IMIPITNEY BOWES



ZIP 79714 \$ 000.53⁰
02 7H
0001277376 DEC 10 2021



WASTE CONTROL SPECIALISTS
P.O. Box 1129
Andrews, TX 79714-1129

PAUL LAYNE PORTZER
1124 B WALTON LN
AUSTIN TX 78721

FIRST-CLASS



US POSTAGE IMIPITNEY BOWES



ZIP 79714 \$ 000.53⁰
02 7H
0001277376 DEC 10 2021



WASTE CONTROL SPECIALISTS
P.O. Box 1129
Andrews, TX 79714-1129

EMMA DARNELL
C/O PAUL LAYNE PORTZER
1124 B WALTON LN
AUSTIN TX 78721



WASTE CONTROL SPECIALISTS
P.O. Box 1129
Andrews, TX 79714-1129

MARION D BAUM (ESTATE)
C/O LISA JO PORTZER
3527 ALDRICH AVE S
MINNEAPOLIS MN 55400





WASTE CONTROL SPECIALISTS
P.O. Box 1129
Andrews, TX 79714-1129

BARROW RANCH LTD
P O BOX 1703
ANDREWS TX 79714

FIRST-CLASS



US POSTAGE IMPITNEY BOWES



ZIP 79714
02 7H
0001277376
\$ 000.53⁰
DEC 10 2021



WASTE CONTROL SPECIALISTS
P.O. Box 1129
Andrews, TX 79714-1129

HENRY R MATOUSHEK
NO ADDRESS ON FILE





WASTE CONTROL SPECIALISTS
P.O. Box 1129
Andrews, TX 79714-1129

HAROLD SILBERBERG
PO BOX 27529
AUSTIN TX 78755-7529

FIRST-CLASS



US POSTAGE IM1PITNEY BOWES



ZIP 79714 \$ 000.53⁰
02 7H
0001277376 DEC 10 2021



WASTE CONTROL SPECIALISTS
P.O. Box 1129
Andrews, TX 79714-1129

FAMILY LP HIRSCHFELD
24 GREENWAY PLZ STE 1709
HOUSTON TX 77046

FIRST-CLASS

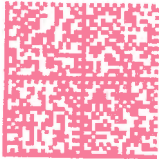

US POSTAGE IM1PITNEY BOWES



ZIP 79714 \$ 000.53⁰
02 7H
0001277376 DEC 10 2021



WASTE CONTROL SPECIALISTS
P.O. Box 1129
Andrews, TX 79714-1129

LEONARD BAUM
2004 MOETA DR
AUSTIN TX 78734-3328



WASTE CONTROL SPECIALISTS
P.O. Box 1129
Andrews, TX 79714-1129

PHILLIP BAUM
11024 TANGLERIDGE CIRCLE
AUSTIN TX 78736-7600





WASTE CONTROL SPECIALISTS
P.O. Box 1129
Andrews, TX 79714-1129

MARK ROTHENBERG
PO BOX 19611
HOUSTON TX 77224-9611

FIRST-CLASS



US POSTAGE^{IMPITNEY BOWES}



ZIP 79714 \$ 000.53⁰
02 7H
0001277376 DEC 10 2021



WASTE CONTROL SPECIALISTS
P.O. Box 1129
Andrews, TX 79714-1129

CITY OF AUSTIN PUBLIC LIBRARY
FINANCIAL MANAGER
PO BOX 2287
AUSTIN TX 78768

FIRST-CLASS



US POSTAGE^{IMPITNEY BOWES}



ZIP 79714 \$ 000.53⁰
02 7H
0001277376 DEC 10 2021



WASTE CONTROL SPECIALISTS
P.O. Box 1129
Andrews, TX 79714-1129

LEBULL INC
PO BOX 906
MARSHALL TX 75671

FIRST-CLASS



US POSTAGE IMPITNEY BOWES



ZIP 79714 \$ 000.53⁰
02 7H
0001277376 DEC 10 2021



WASTE CONTROL SPECIALISTS
P.O. Box 1129
Andrews, TX 79714-1129

AMERICAN CHRISTIAN COLLEGE INC
D/B/A SUMMIT MINISTRIES
PO BOX 207
MANITOU SPRINGS CO 80829-0207

FIRST-CLASS



US POSTAGE IMPITNEY BOWES



ZIP 79714 \$ 000.53⁰
02 7H
0001277376 DEC 10 2021



WASTE CONTROL SPECIALISTS
P.O. Box 1129
Andrews, TX 79714-1129

MIDDLE EAST PERSPECTIVE INC
C/O DR ALFRED M LILIENTHAL
UNDELIVERABLE ADDRESS ON FILE



WASTE CONTROL SPECIALISTS
P.O. Box 1129
Andrews, TX 79714-1129

ONCOR ELECTRIC DELIVERY CO
PROPERTY TAX DEPT
PO BOX 139100
DALLAS TX 75313

FIRST-CLASS



US POSTAGE[®] IMI PITNEY BOWES



ZIP 79714 \$ 000.53⁰
02 7H
0001277376 DEC 10 2021



WASTE CONTROL SPECIALISTS
P.O. Box 1129
Andrews, TX 79714-1129

SOUTHWESTERN PUBLIC SERVICE CO
PROPERTY TAX DEPT
PO BOX 1979
DENVER CO 80201-1979

FIRST-CLASS

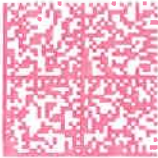

US POSTAGE IMPITNEY BOWES



ZIP 79714
02 7H
0001277376 **\$ 000.53⁰** DEC 10 2021

HW PERMIT #50397
SELF MAILING



WASTE CONTROL SPECIALISTS
P.O. Box 1129
Andrews, TX 79714-1129

Waste Control Specialists LLC
Attention: Lana Tull
P.O. Box 1129
Andrews, TX 79714

FIRST-CLASS



US POSTAGE IMPITNEY BOWES



ZIP 79714
02 7H
0001277376
\$ 000.53⁰
DEC 10 2021

ATTACHMENT C

**REDLINE INDICATING REMOVAL OF
MONITORING WELL FWF-17B**

AND

**REVISED MAP OF GROUNDWATER
MONITORING WELLS**

REDLINE

Attachment F - Map Indicating Point of Compliance and Groundwater Monitoring Wells

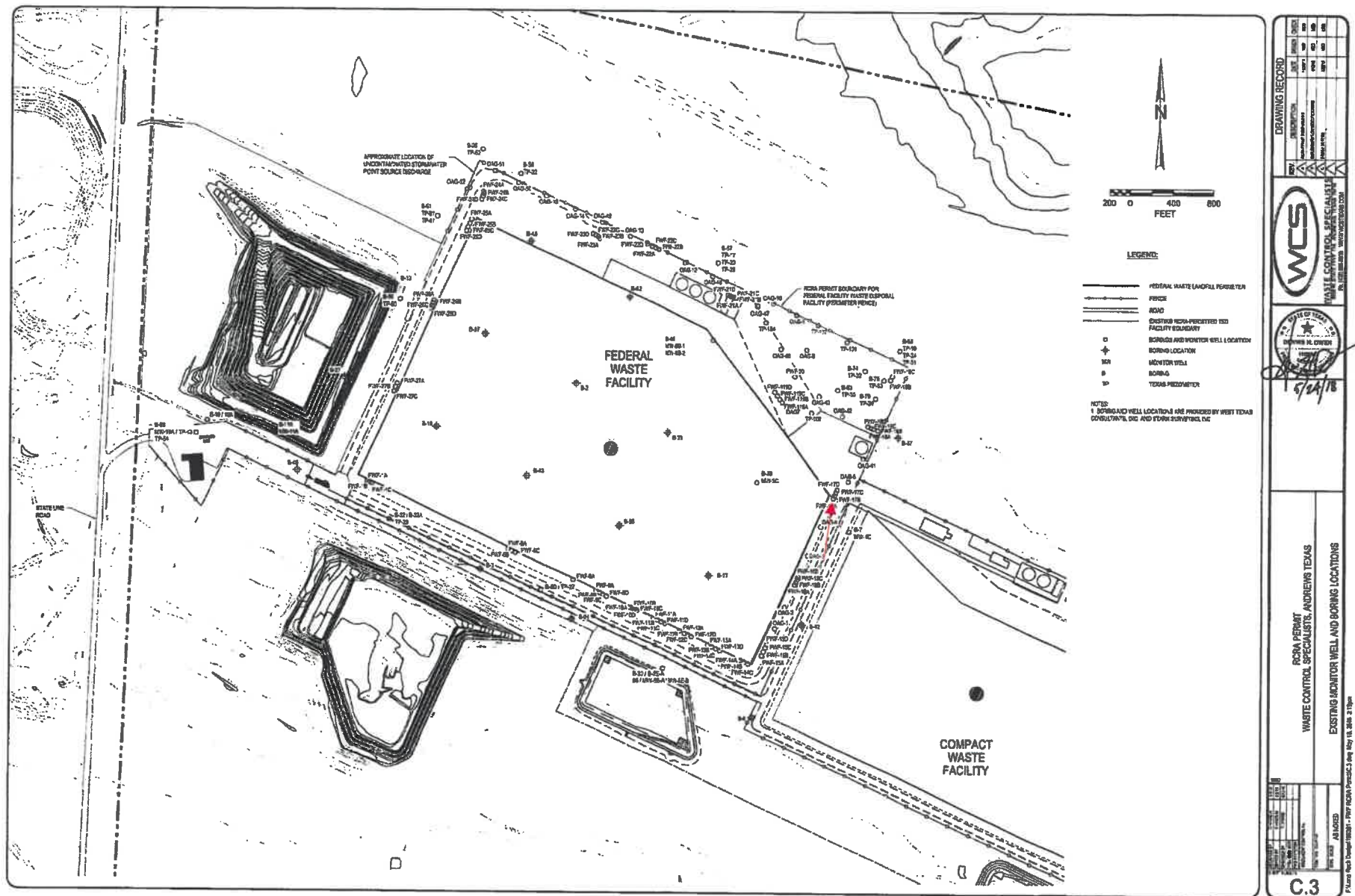

CLEAN

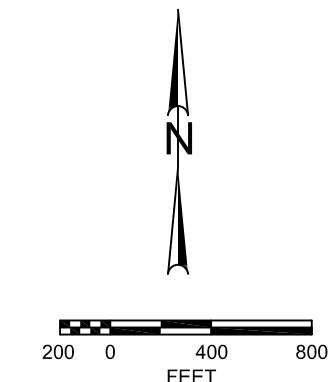
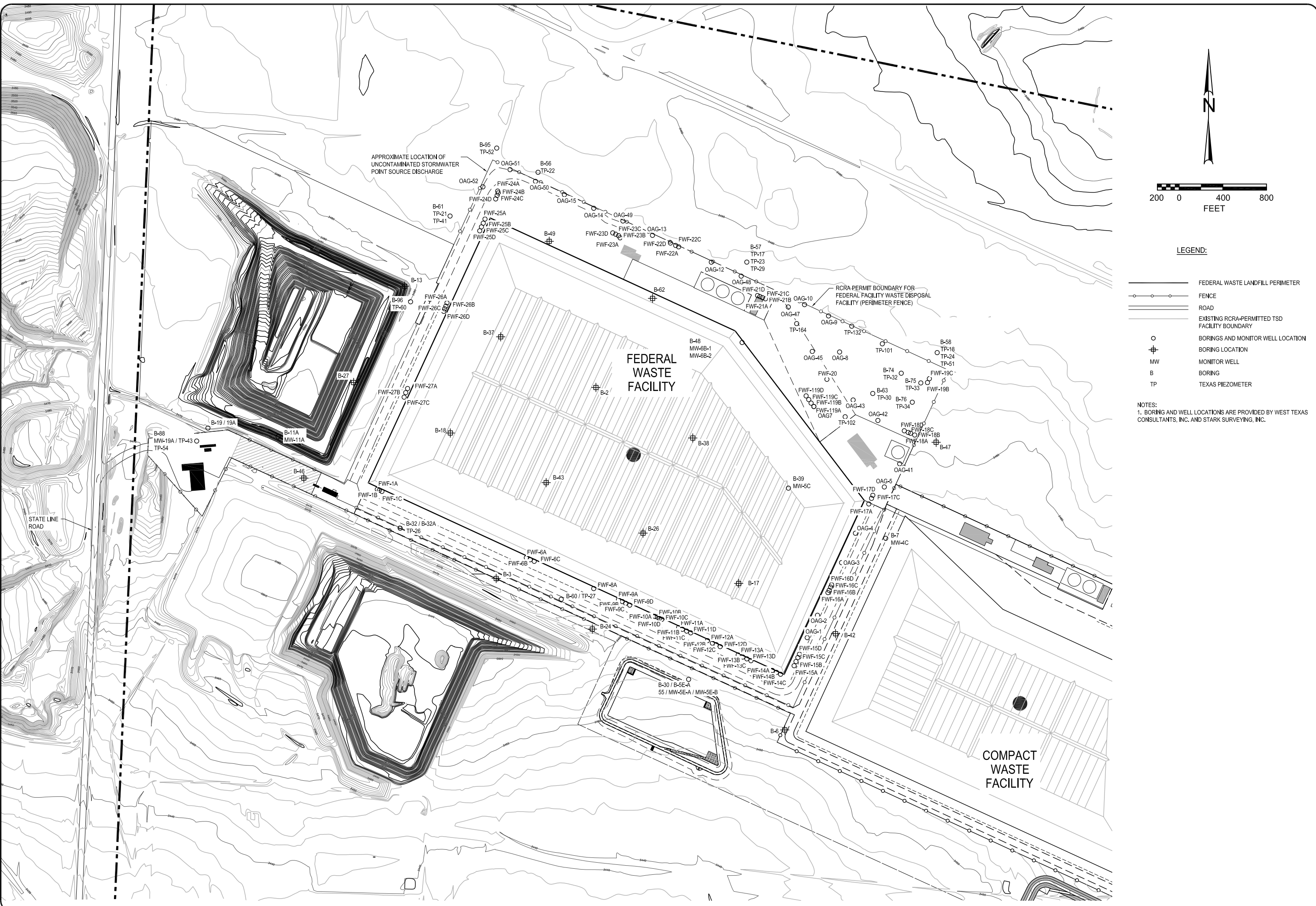

LEGEND:

- FEDERAL WASTE LANDFILL PERIMETER
- FENCE
- ROAD
- EXISTING RCRA-PERMITTED TSD FACILITY BOUNDARY
- BORINGS AND MONITOR WELL LOCATION
- BORING LOCATION
- MONITOR WELL
- BORING
- TEXAS PIEZOMETER

NOTES:
1. BORING AND WELL LOCATIONS ARE PROVIDED BY WEST TEXAS CONSULTANTS, INC. AND STARK SURVEYING, INC.

DESIGNED BY: G. MARSHALL
DRAWN BY: G. MARSHALL
CHECKED BY: J. DOWNS
DATE: 11/01/11
SHEET NUMBER: 180202

RCRA PERMIT
WASTE CONTROL SPECIALISTS, ANDREWS TEXAS
EXISTING MONITOR WELL AND BORING LOCATIONS

DATE: 11/01/11
SHEET NUMBER: 180202

WCS
WASTE CONTROL SPECIALISTS
9908 W. STATE HWY. 170, ANDREWS, TEXAS 79714
PH: 409/524-6500 WWW.WCSTEXAS.COM

STATE OF TEXAS
BENJAMIN S. MASON
113737
Professional Engineer

REV. A
DESCRIPTION: RCRA PERMIT AMENDMENT
DATE: 11/01/11
DRAWN: MSD
CHECK: MSD

REV. B
DESCRIPTION: IMPLEMENTATION MODIFICATIONS
DATE: 4/19/12
DRAWN: MSD
CHECK: MSD

REV. C
DESCRIPTION: PHASE 1A FINAL
DATE: 5/02/12
DRAWN: MSD
CHECK: MSD

AS NOTED

SCALE: 1" = 400'

CONTRACT COPY NO.:

DOCUMENT CONTROL NO.:



7020 3160 0000 8513 0253

ed by the Convention for the Unification of Certain Rules Relating
oad (the "CMR Convention"). These commodities, technology

or software were exported from the U.S. in accordance with the Export Administration Regulations. Diversion contrary to U.S. law prohibited.

PRIORITY MAIL



US POSTAGE[®]IMIPITNEY BOWES

ZIP 79714 \$ 017.80⁰
02 7H
0001277376 DEC 14 2021



WASTE CONTROL SPECIALISTS
P.O. Box 1129
Andrews, TX 79714

TO:

Mr. Charles Brown, P.G
Texas Commission on Environmental Quality
Waste Permits Division (MC-130)
P.O. Box 13087
Austin, Texas 78711-3087

Apply shipping documents here.

UPS Standard[®]
UPS 3 Day Select[®]

Do not use this box for:

FIRST CLASS MAIL

SENDER: COMPLETE THIS SECTION

- Complete items 1, 2, and 3.
- Print your name and address on the reverse so that we can return the card to you.
- Attach this card to the back of the mailpiece, or on the front if space permits.

1. Article Addressed to:

Mr. Charles Brown, P.G.
Texas Commission on Environmental Quality
Waste Permits Division (MC-130)
P.O. Box 13087
Austin, Texas 78711-3087



9590 9402 4726 8344 8363 82

2. Article Number (Transfer from service label)

7020 3160 0000 8513 0253

PS Form 3811, July 2015 PSN 7530-02-000-9053

COMPLETE THIS SECTION ON DELIVERY

A. Signature

X

- ☐ Agent
- ☐ Addressee

B. Received by (Printed Name)

C. Date of Delivery

- D. Is delivery address different from item 1? ☐ Yes
- If YES, enter delivery address below: ☐ No

3. Service Type

- ☐ Adult Signature
- ☐ Adult Signature Restricted Delivery
- ☐ Certified Mail[®]
- ☐ Certified Mail Restricted Delivery
- ☐ Collect on Delivery
- ☐ Collect on Delivery Restricted Delivery
- ☐ Insured Mail
- ☐ Insured Mail Restricted Delivery (over \$500)
- ☐ Priority Mail Express[®]
- ☐ Registered Mail[™]
- ☐ Registered Mail Restricted Delivery
- ☐ Return Receipt for Merchandise
- ☐ Signature Confirmation[™]
- ☐ Signature Confirmation Restricted Delivery

Call 1-800-PICK-UPS[®] (1-800-742-5877) or visit UPS.com[®]

Extremely Urgent





WASTE CONTROL SPECIALISTS

**Class 2 Permit Modification
Request to Plug and Abandon
Monitoring Well FWF-17B**

**EPA I.D. No. TXD000075788
TCEQ ISWR # 50397
RN101702439
CN600616890**

Submitted December 3, 2021



WASTE CONTROL SPECIALISTS

December 3, 2021

Via: Email and Certified Mail

Charles Brown
Industrial & Hazardous Waste Permits Section
Waste Permits Division (MC 130)
Texas Commission on Environmental Quality
12100 Park 35 Circle Building #F
Austin, Texas 78753

Subject: Class 2 Permit Modification Request
Waste Control Specialists LLC
TCEQ Permit No. HW-50397
EPA ID No. TXR000075788
CN600616890/RN101702439

Dear Mr. Brown:

Waste Control Specialists LLC (WCS) is submitting an application for modification of Permit #HW-50397 in accordance with 30 Texas Administrative Code (TAC) §305.69. The purpose of the modification request is to plug and abandon observation well FWF-17B located north of the Federal Waste Disposal Facility (FWF) and monitors the dry, siltstone zone in the Cooper Canyon Claystone at approximately 113 feet below ground surface. This zone consists of a slightly differentiated strata within the Claystone, which has consistently shown over more than 10-years a continued absence of groundwater in all 125 zone monitoring wells.

On August 18, 2021 FWF-17B was gauged and reported a saturated water column height of 6.21 feet, which is anomalous. The well is flush mount and in a high traffic area where vehicular traffic consistently causes the well to become covered with gravel and may lend to surface infiltration of ponded water if well box is not secured (although all efforts are made to secure bolts and manhole covers). All other wells in the 125' zone well at the FWF were dry during the gauging event and indications are that this is not groundwater in the 125' zone and that the well experienced infiltration from recent rains and is damaged or compromised.

Environmental field technicians purged the well on Wednesday, August 18, 2020 and deployed a downhole camera to video the well and check casing integrity. The casing is not

Dallas Office
Waste Control Specialists LLC
17101 Preston Road, Suite 115
Dallas, TX 75248
P. 682-503-0030
F. 214-853-5720

Andrews Facility
Waste Control Specialists LLC
P.O. Box 1129
Andrews, TX 79714
P. 432-525-8500
F. 432-203-2359

cracked; however, there is water staining at joints indicating infiltration from leaking joints and the joint at 29.7 feet below ground surface does show water seeping in at the joint. WCS monitored the well over the last 30 days following a complete purge of the well and water levels have risen to 5.5 feet, which must be rainwater infiltration due to several recent rain events at the WCS site.

With historical data obtained and understanding gained over 10 years of sampling, the 125' zone although deemed a "potential transmissive" zone in the original license application, is now more accurately understood as a misnomer given that its characteristics are comparable to a RCRA Subtitle C landfill clay liner requirements (re: hydraulic conductivity of 10x-9 cm/s). The RCRA Subtitle C landfill requirements are protective of the environment because of its extremely low potential for water movement just like the 125' zone and even more so, the surrounding and even less permeable red bed claystones.

FWF-17B is a duplicate / upgradient observation well in the existing Detection Monitoring System. FWF-17B is located along the northern fenceline of the FWF and there are additional background / upgradient wells along the northern fenceline that could serve to monitor the 125' zone (FWF-24B, FWF-23B, FWF-21B, FWF-119B, and FWF-18B). Given the following characteristics of the 125' zone, FWF-17B could be removed from the network without compromising the objectives of monitoring the 125' zone: 1) The 125' zone is dry and there is no groundwater, 2) The 125 zone is not continuous across the site (absent on the western edge of the facilities area), and 3) While the 125' zone is labeled as a "potential" transmissive zone, by hydrogeologic standards it has a very low transmissivity and doesn't allow for water to readily move in the formation.

FWF-17B was approved for plugging and abandonment by the Critical Infrastructure Division of the Texas Commission on Environmental Quality via certified mail on October 14, 2021 (enclosed).

WCS has determined that this is a Class 2 permit modification according to 30 TAC §305.69(k)(C)(1)(a), changes in the number, location, depth, or design of upgradient or downgradient wells of permitted groundwater monitoring system. Additionally, the Class 2 Permit Modification will describe plugging and abandonment of FWF-17B to be performed in accordance with the requirements of the Permit and 16 TAC §76.1000 through §76.1009. A qualified geologist or geotechnical engineer will certify the abandonment within sixty (60) days of abandonment.

A check for payment of permit application fees in the amount of \$550.00 was mailed under separate cover to the TCEQ Financial Administration Division on December 3, 2021.

A description of the exact changes to be made to the permit conditions and supporting documents referenced by the permit, including TCEQ Class 2 Permit Modification Form for an IHW Facility Number 20903. The October 14, 2021 TCEQ approval and the updated Table VI.B.3.b. – Unit Groundwater Detection Monitoring System are enclosed as Attachment A. An original Table 1 – General Information from form 20903 is enclosed as Attachment B. A signature Page signed by an authorized person is enclosed as attachment C. An adjacent landowner map (updated on 8/22/18) an adjacent landowner list in correlation to the map and copies of County Certified Lists and are enclosed as Attachment D. Proof of payment – Table XII.B is enclosed as Attachment E. There are (3) full copies of the request for modification enclosed. A completed affidavit of publication with the original newspaper public notice tear sheet and proof of notice mailed to adjacent landowners and all persons listed in 30 TAC § 39.413 will be mailed separately. No update to the Core Data Form is requested at this time.

Charles Brown
Texas Commission on Environmental Quality.
December 3, 2021
Page 2

If you have any questions or need additional information, please feel free to contact me at (432) 525-8500 or Jay Cartwright at (432) 525-8698.

Sincerely,

A handwritten signature in black ink, appearing to read "Jay Britten", written over a light blue horizontal line.

Jay Britten
Vice President and Site General Manager

Enclosures

Electronic cc:

Gulay Aki, TCEQ
Sri Venkat, TCEQ
Cynthia Brezina, TCEQ
David S. Carlson, WCS
Jay Britten, WCS
Ryan Williams, WCS
Gregory DiCarlo, WCS
WCS Regulatory Compliance
WCS Records Management



Texas Commission on Environmental Quality Class 2 Permit Modification Form for an IHW Facility

Who Should Use This Form

Use this form to submit a Class 2 permit modification application to the Industrial & Hazardous Waste (IHW) Permits Section. To determine if you need a Class 2 permit modification, review [Title 30, Texas Administrative Code \(TAC\) Subsection 305.69\(k\)](#).

Submit one original hard copy of this form along with other required documents listed below to Industrial and Hazardous Waste Permits Section MC 130, TCEQ, P.O. Box 13087, Austin, TX 78711-3087. Submit the electronic copy by emailing at ihwper@tceq.texas.gov. Submittal of hard copy is still required.

If you have any questions about this form, or need an accessible version of these documents, contact the IHW Permits Section at (512) 239-2335 or by email at ihwper@tceq.texas.gov.

Required Attachments

1. Core Data Form if requesting an update	Attachment	<u>N/A</u>
2. Table I - General Information	Attachment	<u>B</u>
3. Signature Page	Attachment	<u>C</u>
4. Pages, tables or attachments from the Part B Application or Part A Application ¹ that change as a result of modification	Attachment	<u>A</u>
5. A list with the names and mailing addresses of all the adjacent landowners ²	Attachment	<u>D</u>
6. A mailing list identifying all persons specified in 30 TAC § 39.413	Attachment	<u>D</u>
7. Map showing the boundaries of all adjacent parcels of land ³	Attachment	<u>D</u>
8. Description of Proposed Application Changes Table		
9. Proof of adjacent landowners and all persons listed in 30 TAC § 39.413 notified by first class mail ⁴	Attachment	<u>Mailed later</u>
10. Completed affidavit of publication and the original newspaper public notice tear sheet ⁴ Date of Publication: <u>12/05/2021</u> Date when notices were mailed out: _____	Attachment	<u>Mailed later</u>
11. Proof of Payment receipt. TCEQ E Pay	Attachment	<u>E</u>

¹ If Part A Application is revised, signature page of Part A Application is also required.
² Mailing lists should be separate for adjacent landowners and interested parties/elected officials.
³ The map should be a USGS map, a city or county plat, or another map, sketch, or drawing with a scale adequate enough to show the affected landowners.
⁴ Please mail the [notice of modification](#) and publish notice in a major local newspaper of general circulation within 7 days before the application is submitted to TCEQ. Affidavit of publication and newspaper tear sheet can be sent at a later date if you are not able to submit it with the form.
 More details about these documents can be found at [Class 2 Modification Webpage](#).

Description of Proposed Application Changes		
Category	Brief Description of Proposed Revision	Regulatory Citation applicable for Class 2 Modification*
Groundwater Protection	Request to plug and abandon observation well FWF-17B located north of the Federal Waste Disposal Facility (FWF)	30 TAC §305.69(k).C(1)a

* This form is only for Class 2 Modifications, however applicants can enter Class 1 & Class 1ED modification citations if any modifications fall under those types. Select the "other" category from the drop down and provide the applicable citation.

** Submittal of hard copy is still required.

ATTACHMENT A

TCEQ CRITICAL INFRASTRUCTURE DIVISION APPROVAL TO PLUG AND ABANDON FWF-22B

TABLE VI.B.3.b UNIT GROUNDWATER DETECTION MONITORING SYSTEMS

Jon Niermann, *Chairman*
Emily Lindley, *Commissioner*
Bobby Janecka, *Commissioner*
Toby Baker, *Executive Director*



TEXAS COMMISSION ON ENVIRONMENTAL QUALITY

Protecting Texas by Reducing and Preventing Pollution

October 14, 2021

Mr. Jay B. Cartwright, Radiation Safety Officer
Director of Environment, Safety, Health & Quality Assurance
Waste Control Specialists LLC
P.O. Box 1129
Andrews, Texas 79714

Re: WCS Letter Dated August 20, 2021, Notification for Possible Saturation for Monitor Well FWF-17B in Accordance with License Condition 158.I" and Letter Dated September 24, 2021, "Update for Monitoring Well FWF-17B per Notification Sent August 20, 2021," Radioactive Material License (RML) Number R04100 Amendment 36, CN600616890, Regulated Entity Number RN101702439

Dear Mr. Cartwright:

The Texas Commission on Environmental Quality (TCEQ) is in receipt of the Waste Control Specialists LLC (WCS) letters dated August 20, 2021 and September 24, 2021, regarding the compromised monitoring well FWF-17B (the well). According to the August 20, 2021 letter, WCS stated the following: the well has shown an anomalous water level reading indicating a possible saturated condition or compromised well. The well was also noted to have an anomalous water level reading in August 2020. After purging the well, the well was dry and unsaturated until August 2021. During the gauging of the well on August 18, 2021, the well was saturated. All other wells in the 125-foot zone at the Federal Waste Disposal Facility (FWF) were dry during the gauging event and indications are that the well is damaged or compromised. WCS deployed a downhole camera to video the well and check the integrity of well casing. The video confirmed that well is not cracked, but there appear to be some slight water staining at the well joints indicating the infiltration may be from damaged joints. In the August 20, 2021 letter, WCS recommends that the well be closed and that WCS plans to provide an update of the status of the well within 30 days.

In the letter dated September 24, 2021, WCS notified TCEQ that the well was compromised. The downhole video of the well confirmed that the well joint at 29.7 feet below ground surface showed water seeping in at the joint. WCS indicated that the source of this water must be rainwater infiltration from recent rain events at the WCS facility.

The well is located along the northern fence line of the FWF and monitors the dry siltstone zone in the Cooper Canyon Claystone at approximately 125-foot below ground surface. Additional wells along the northern fence line that monitor the 125-foot zone include FWF-18B, FWF-21B, FWF-23B, FWF-24B, and FWF-119B. WCS recommends that the well be removed from the groundwater monitoring program, plugged and abandoned.

The TCEQ hereby approves WCS' recommendation. However, the TCEQ may require WCS to take additional steps (i.e., replacing the well), as necessary if future monitoring indicates anomalous water level conditions. The well proposed for removal from the groundwater monitoring program and subsequent plugging and abandonment is included in the EV-1.1.0 procedures titled "*Consolidated Radiological Environmental Monitoring Program*" which will require revisions of the applicable sections related to the well. Please submit the revised REMP, along with a copy showing the tracked changes of the revisions, to be approved by letter from the TCEQ. Following completion of plugging and abandonment activities, please provide the TCEQ copies of the documentation submitted to the Texas Department of Licensing and Regulation and the State of Texas Plugging Report.

Thank you for your assistance in this matter. If you or members of your staff have any questions concerning this matter, please feel free to contact me directly at (512) 239-0044 or via email at kelly.cook@tceq.texas.gov.

Sincerely,

A handwritten signature in black ink, appearing to read "Kelly W. Cook". The signature is fluid and cursive, with the first name "Kelly" being more prominent than the last name "Cook".

Kelly W. Cook, Deputy Director
Critical Infrastructure Division
Office of Compliance and Enforcement
Texas Commission on Environmental Quality

KC/ma

REDLINE

Table VI.B.3.b. – Unit Groundwater Detection Monitoring Systems

Waste Management Unit/Area Name ^a	Unit No. 3					
Well Number(s):	FWF-1B	FWF-1C	FWF-2B	FWF-2C	FWF-2D	FWF-3B
Hydrogeologic Unit Monitored	125	225	125	225	225	125
Type (e.g., point of compliance, background, observation, etc.)	Observ	POC	Observ	POC	POC	Observ
Up or Down Gradient	DG	DG	DG	DG	DG	DG
Casing Diameter and Material	2" PVC	2" PVC	2" PVC	2" PVC	2" PVC	2" PVC
Screen Diameter and Material	2" PVC	2" PVC	2" PVC	2" PVC	2" PVC	2" PVC
Screen Slot Size (in.)	0.010"	0.010"	0.010"	0.010"	0.010"	0.010"
Top of Casing Elevation (Ft, MLGL or MSL)	3474.80	3474.68	Proposed	Proposed	Proposed	Proposed
Grade or Surface Elevation (Ft, MLGL or MSL)	3471.6	3471.5	Proposed	Proposed	Proposed	Proposed
Well Depth (Ft, Below Grade Surface [BGS])	104.7	255.82	Proposed	Proposed	Proposed	Proposed
Well Depth (Ft, Below Top of Casing [BTOC])	107.9	259.0	Proposed	Proposed	Proposed	Proposed
Screen Interval From(Ft, BGS) To(Ft, BGS)	93.9 to 103.9	245.2 to 255.2	Proposed	Proposed	Proposed	Proposed
Screen Interval From(Ft, BTOC) To(Ft, BTOC)	97.1 to 107.1	248.38 to 258.38	Proposed	Proposed	Proposed	Proposed
Facility Coordinates (e.g., lat./long. or company coordinates)	State Plane	State Plane	Proposed	Proposed	Proposed	Proposed
Northing (ft)	6874426.4962	6874421.0693	Proposed	Proposed	Proposed	Proposed
Easting (ft)	562063.4720	562075.3983	Proposed	Proposed	Proposed	Proposed

Deleted: XXXX

Deleted: oo

Deleted: Renewal

Waste Management Unit/Area Name ¹	Unit No. 3					
Well Number(s):	FWF-3C	FWF-3D	FWF-4B	FWF-4C	FWF-4D	FWF-5B
Hydrogeologic Unit Monitored	225	225	125	225	225	125
Type (e.g., point of compliance, background, observation, etc.)	POC	POC	Observ	POC	POC	Observ
Up or Down Gradient	DG	DG	DG	DG	DG	DG
Casing Diameter and Material	2" PVC	2" PVC	2" PVC	2" PVC	2" PVC	2" PVC
Screen Diameter and Material	2" PVC	2" PVC	2" PVC	2" PVC	2" PVC	2" PVC
Screen Slot Size (in.)	0.010"	0.010"	0.010"	0.010"	0.010"	0.010"
Top of Casing Elevation (Ft, MLGL or MSL)	Proposed	Proposed	Proposed	Proposed	Proposed	Proposed
Grade or Surface Elevation (Ft, MLGL or MSL)	Proposed	Proposed	Proposed	Proposed	Proposed	Proposed
Well Depth (Ft, Below Grade Surface [BGS])	Proposed	Proposed	Proposed	Proposed	Proposed	Proposed
Well Depth (Ft, Below Top of Casing [BTOC])	Proposed	Proposed	Proposed	Proposed	Proposed	Proposed
Screen Interval From(Ft, BGS) To(Ft, BGS)	Proposed	Proposed	Proposed	Proposed	Proposed	Proposed
Screen Interval From(Ft, BTOC) To(Ft, BTOC)	Proposed	Proposed	Proposed	Proposed	Proposed	Proposed
Facility Coordinates (e.g., lat./long. or company coordinates)	Proposed	Proposed	Proposed	Proposed	Proposed	Proposed
Northing (ft)	Proposed	Proposed	Proposed	Proposed	Proposed	Proposed
Easting (ft)	Proposed	Proposed	Proposed	Proposed	Proposed	Proposed

Deleted: XXXX

Deleted: 00

Deleted: Renewal

Waste Management Unit/Area Name¹	Unit No. 3					
Well Number(s):	FWF-5C	FWF-5D	FWF-6B	FWF-6C	FWF-7B	FWF-7C
Hydrogeologic Unit Monitored	225	225	125	225	125	225
Type (e.g., point of compliance, background, observation, etc.)	POC	POC	Observ	POC	Observ	POC
Up or Down Gradient	DG	DG	DG	DG	DG	DG
Casing Diameter and Material	2" PVC	2" PVC	2" PVC	2" PVC	2" PVC	2" PVC
Screen Diameter and Material	2" PVC	2" PVC	2" PVC	2" PVC	2" PVC	2" PVC
Screen Slot Size (in.)	0.010"	0.010"	0.010"	0.010"	0.010"	0.010"
Top of Casing Elevation (Ft, MLGL or MSL)	Proposed	Proposed	3473.15	3473.12	Proposed	Proposed
Grade or Surface Elevation (Ft, MLGL or MSL)	Proposed	Proposed	3470.3	3470.2	Proposed	Proposed
Well Depth (Ft, Below Grade Surface [BGS])	Proposed	Proposed	120.25	251.08	Proposed	Proposed
Well Depth (Ft, Below Top of Casing [BTOC])	Proposed	Proposed	123.1	254.0	Proposed	Proposed
Screen Interval From(Ft, BGS) To(Ft, BGS)	Proposed	Proposed	104.5 to 119.5	235.4 to 250.4	Proposed	Proposed
Screen Interval From(Ft, BTOC) To(Ft, BTOC)	Proposed	Proposed	107.35 to 122.35	238.32 to 253.32	Proposed	Proposed
Facility Coordinates (e.g., lat./long. or company coordinates)	Proposed	Proposed	State Plane	State Plane	Proposed	Proposed
Northing (ft)	Proposed	Proposed	3874108.1808	6874100.5948	Proposed	Proposed
Easting (ft)	Proposed	Proposed	562754.5267	562773.1359	Proposed	Proposed
Waste Management Unit/Area Name¹	Unit No. 3					

Deleted: XXXX

Deleted: oo

Deleted: Renewal

Waste Management Unit/Area Name ¹	Unit No. 3					
Well Number(s):	FWF-7D	FWF-8B	FWF-8C	FWF-8D	FWF-9B	FWF-9C
Hydrogeologic Unit Monitored	225	125	225	225	125	225
Type (e.g., point of compliance, background, observation, etc.)	POC	Observ	POC	POC	Observ	POC
Up or Down Gradient	DG	DG	DG	DG	DG	DG
Casing Diameter and Material	2" PVC	2" PVC	2" PVC	2" PVC	2" PVC	2" PVC
Screen Diameter and Material	2" PVC	2" PVC	2" PVC	2" PVC	2" PVC	2" PVC
Screen Slot Size (in.)	0.010"	0.010"	0.010"	0.010"	0.010"	0.010"
Top of Casing Elevation (Ft, MLGL or MSL)	Proposed	Proposed	Proposed	Proposed	3472.48	3472.19
Grade or Surface Elevation (Ft, MLGL or MSL)	Proposed	Proposed	Proposed	Proposed	3469.3	3468.9
Well Depth (Ft, Below Grade Surface [BGS])	Proposed	Proposed	Proposed	Proposed	115.52	239.81
Well Depth (Ft, Below Top of Casing [BTOC])	Proposed	Proposed	Proposed	Proposed	118.7	243.1
Screen Interval From(Ft, BGS) To(Ft, BGS)	Proposed	Proposed	Proposed	Proposed	100 to 115	224.2 to 239.2
Screen Interval From(Ft, BTOC) To(Ft, BTOC)	Proposed	Proposed	Proposed	Proposed	103.18 to 118.18	227.49 to 242.49
Facility Coordinates (e.g., lat./long. or company coordinates)	Proposed	Proposed	Proposed	Proposed	State Plane	State Plane
Northing (ft)	Proposed	Proposed	Proposed	Proposed	6873916.564	6873908.6212
Easting (ft)	Proposed	Proposed	Proposed	Proposed	563176.3943	563191.8078
Waste Management Unit/Area Name ¹	Unit No. 3					

Deleted: XXXX

Deleted: oo

Deleted: Renewal

Waste Management Unit/Area Name ¹	Unit No. 3					
Well Number(s):	FWF-9D	FWF-10B	FWF-10C	FWF-10D	FWF-11B	FWF-11C
Hydrogeologic Unit Monitored	225	125	225	225	125	225
Type (e.g., point of compliance, background, observation, etc.)	POC	Observ	POC	POC	Observ	POC
Up or Down Gradient	DG	DG	DG	DG	DG	DG
Casing Diameter and Material	2" PVC	2" PVC	2" PVC	2" PVC	2" PVC	2" PVC
Screen Diameter and Material	2" PVC	2" PVC	2" PVC	2" PVC	2" PVC	2" PVC
Screen Slot Size (in.)	0.010"	0.010"	0.010"	0.010"	0.010"	0.010"
Top of Casing Elevation (Ft, MLGL or MSL)	3471.96	3472.83	3472.56	3473.31	3472.06	3471.98
Grade or Surface Elevation (Ft, MLGL or MSL)	3468.8	3468.7	3468.9	3468.9	3468.9	3468.9
Well Depth (Ft, Below Grade Surface [BGS])	253.74	114.47	232.04	243.59	122.14	242.22
Well Depth (Ft, Below Top of Casing [BTOC])	256.9	118.6	235.7	248.0	125.3	245.3
Screen Interval From(Ft, BGS) To(Ft, BGS)	238.2 to 253.2	98.8 to 113.8	216.34 to 231.34	227.57 to 242.57	106.6 to 121.6	226.6 to 241.6
Screen Interval From(Ft, BTOC) To(Ft, BTOC)	241.36 to 256.36	102.93 to 117.93	220.0 to 235.0	232.0 to 247.0	109.76 to 124.76	229.68 to 244.68
Facility Coordinates (e.g., lat./long. or company coordinates)	State Plane	State Plane	State Plane	State Plane	State Plane	State Plane
Northing (ft)	6873899.8854	6873845.1471	6873838.6796	6873835.1300	6873789.3491	6873781.0514
Easting (ft)	563210.6151	563337.2007	563347.0986	563357.3367	563451.9747	563471.2334

Deleted: XXXX

Deleted: 00

Deleted: Renewal

Waste Management Unit/Area Name¹	Unit No. 3					
Well Number(s):	FWF-11D	FWF-12B	FWF-12C	FWF-12D	FWF-13B	FWF-13C
Hydrogeologic Unit Monitored	225	125	225	225	125	225
Type (e.g., point of compliance, background, observation, etc.)	POC	Observ	POC	POC	Observ	POC
Up or Down Gradient	DG	DG	DG	DG	DG	DG
Casing Diameter and Material	2" PVC	2" PVC	2" PVC	2" PVC	2" PVC	2" PVC
Screen Diameter and Material	2" PVC	2" PVC	2" PVC	2" PVC	2" PVC	2" PVC
Screen Slot Size (in.)	0.010"	0.010"	0.010"	0.010"	0.010"	0.010"
Top of Casing Elevation (Ft, MLGL or MSL)	3472.37	3472.39	3472.34	3472.49	3472.17	3472.53
Grade or Surface Elevation (Ft, MLGL or MSL)	3468.7	3469.0	3468.9	3469.0	3469.0	3469.1
Well Depth (Ft, Below Grade Surface [BGS])	253.33	130.41	257.86	273.31	129.13	254.17
Well Depth (Ft, Below Top of Casing [BTOC])	257.0	133.8	261.3	276.8	132.3	257.6
Screen Interval From(Ft, BGS) To(Ft, BGS)	237.8 to 252.8	114.7 to 129.7	242.3 to 257.3	257.7 to 272.7	113.6 to 128.6	238.6 to 253.6
Screen Interval From(Ft, BTOC) To(Ft, BTOC)	241.47 to 256.47	118.09 to 133.09	245.74 to 260.74	261.19 to 276.19	116.77 to 131.77	242.03 to 257.03
Facility Coordinates (e.g., lat./long. or company coordinates)	State Plane	State Plane	State Plane	State Plane	State Plane	State Plane
Northing (ft)	3873773.1459	6873725.9743	6873719.3197	6873709.9968	6873662.4105	6873654.1728
Easting (ft)	563489.9446	563589.1720	563606.6668	563624.9147	563728.5828	563747.1123

Deleted: XXXX

Deleted: oo

Deleted: Renewal

Waste Management Unit/Area Name ¹	Unit No. 3					
Well Number(s):	FWF-13D	FWF-14B	FWF-14C	FWF-15B	FWF-15C	FWF-15D
Hydrogeologic Unit Monitored	225	125	225	125	225	225
Type (e.g., point of compliance, background, observation, etc.)	POC	Observ	POC	Observ	POC	POC
Up or Down Gradient	DG	DG	DG	DG	DG	DG
Casing Diameter and Material	2" PVC	2" PVC	2" PVC	2" PVC	2" PVC	2" PVC
Screen Diameter and Material	2" PVC	2" PVC	2" PVC	2" PVC	2" PVC	2" PVC
Screen Slot Size (in.)	0.010"	0.010"	0.010"	0.010"	0.010"	0.010"
Top of Casing Elevation (Ft, MLGL or MSL)	3472.77	3473.52	3472.95	3472.68	3472.88	3473.14
Grade or Surface Elevation (Ft, MLGL or MSL)	3469.0	3469.2	3469.2	3469.5	3469.6	3469.8
Well Depth (Ft, Below Grade Surface [BGS])	269.43	128.58	253.05	122.12	249.62	261.26
Well Depth (Ft, Below Top of Casing [BTOC])	273.2	132.9	256.8	125.3	252.9	264.6
Screen Interval From(Ft, BGS) To(Ft, BGS)	254.1 to 269.1	113 to 128	237.25 to 252.25	106.5 to 121.5	234.0 to 249.0	245.6 to 260.6
Screen Interval From(Ft, BTOC) To(Ft, BTOC)	257.6 to 272.6	117.3 to 132.2	241.0 to 256.0	109.68 to 124.68	237.28 to 252.28	248.94 to 263.94
Facility Coordinates (e.g., lat./long. or company coordinates)	State Plane	State Plane	State Plane	State Plane	State Plane	State Plane
Northing (ft)	6873645.5630	6873592.1622	6873583.4828	6873641.6440	6873659.7358	6873675.4130
Easting (ft)	563765.7717	563882.8324	563901.5211	563972.0967	563980.5736	563988.0318

Deleted: XXXX

Deleted: oo

Deleted: Renewal

Waste Management Unit/Area Name ¹	Unit No. 3					
Well Number(s):	FWF-16B	FWF-16C	FWF-16D		FWF-17C	FWF-17D
Hydrogeologic Unit Monitored	125	225	225		225	225
Type (e.g., point of compliance, background, observation, etc.)	Observ	POC	POC		POC	POC
Up or Down Gradient	DG	DG	DG		DG	DG
Casing Diameter and Material	2" PVC	2" PVC	2" PVC		2" PVC	2" PVC
Screen Diameter and Material	2" PVC	2" PVC	2" PVC		2" PVC	2" PVC
Screen Slot Size (in.)	0.010"	0.010"	0.010"		0.010"	0.010"
Top of Casing Elevation (Ft, MLGL or MSL)	3478.31	3478.43	3478.53		3477.93	3478.23
Grade or Surface Elevation (Ft, MLGL or MSL)	3473.1	3473.3	3473.3		3478.1	3478.5
Well Depth (Ft, Below Grade Surface [BGS])	130.49	252.47	265.27		260.33	278.73
Well Depth (Ft, Below Top of Casing [BTOC])	135.7	257.6	270.5		260.5	279.0
Screen Interval	115.2 to	236.6 to	250.2 to		245.5 to	263.6 to
From(Ft, BGS)	130.2	251.6	265.2		260.5	278.6
To(Ft, BGS)						
Screen Interval	120.4 to	241.7 to	255.4 to		245.3 to	263.3 to
From(Ft, BTOC)	135.4	256.7	270.4		260.3	278.3
To(Ft, BTOC)						
Facility Coordinates (e.g., lat./long. or company coordinates)	State Plane	State Plane	State Plane		State Plane	State Plane
Northing (ft)	6873968.0899	6873982.1988	6873993.1844		6874389.5101	6874403.3939
Easting (ft)	564124.4657	564130.7703	564135.781		564318.3038	564324.0419

Deleted: FWF-17B

Deleted: 125

Deleted: Observ

Deleted: DG

Deleted: 2" PVC

Deleted: 2" PVC

Deleted: 0.010"

Deleted: 3477.54

Deleted: 3477.8

Deleted: 143.74

Deleted: 144.0

Deleted: 128.6 to 143.6

Deleted: 128.3 to 143.3

Deleted: State Plane

Deleted: 6874375.8800

Deleted: 564311.8932

Deleted: XXXX

Deleted: 00

Deleted: Renewal

Waste Management Unit/Area Name ¹	Unit No. 3					
Well Number(s):	FWF-18B	FWF-18C	FWF-18D	FWF-21B	FWF-21C	FWF-21D
Hydrogeologic Unit Monitored	125	225	225	125	225	225
Type (e.g., point of compliance, background, observation, etc.)	Observ	POC	POC	Observ	POC	POC
Up or Down Gradient	UG	UG	UG	UG	UG	UG
Casing Diameter and Material	2" PVC	2" PVC	2" PVC	2" PVC	2" PVC	2" PVC
Screen Diameter and Material	2" PVC	2" PVC	2" PVC	2" PVC	2" PVC	2" PVC
Screen Slot Size (in.)	0.010"	0.010"	0.010"	0.010"	0.010"	0.010"
Top of Casing Elevation (Ft, MLGL or MSL)	3483.60	3483.71	3483.87	3485.72	3485.98	3485.61
Grade or Surface Elevation (Ft, MLGL or MSL)	3480.5	3480.5	3480.7	3484.9	3485.1	3485.2
Well Depth (Ft, Below Grade Surface [BGS])	143.8	267.29	279.83	144.98	267.42	290.99
Well Depth (Ft, Below Top of Casing [BTOC])	146.9	270.5	283.0	145.8	268.3	291.4
Screen Interval From(Ft, BGS) To(Ft, BGS)	128.1 to 143.1	251.7 to 266.7	264.2 to 279.2	130.3 to 145.3	252.4 to 267.4	275.8 to 290.8
Screen Interval From(Ft, BTOC) To(Ft, BTOC)	131.2 to 146.2	254.91 to 269.91	267.37 to 282.37	130.5 to 145.5	252.8 to 267.8	275.9 to 290.9
Facility Coordinates (e.g., lat./long. or company coordinates)	State Plane	State Plane	State Plane	State Plane	State Plane	State Plane
Northing (ft)	6874687.3158	6874690.9928	6874698.5186	6875308.416	6875613.2443	6875318.3481
Easting (ft)	564496.8229	564486.1791	564468.4068	563818.8526	563806.7260	563796.0980

Deleted: XXXX

Deleted: oo

Deleted: Renewal

Waste Management Unit/Area Name ¹	Unit No. 3					
Well Number(s):		FWF-22C	FWF-22D	FWF-23B	FWF-23C	FWF-23D
Hydrogeologic Unit Monitored		225	225	125	225	225
Type (e.g., point of compliance, background, observation, etc.)		POC	POC	Observ	POC	POC
Up or Down Gradient		UG	UG	UG	UG	UG
Casing Diameter and Material		2" PVC	2" PVC	2" PVC	2" PVC	2" PVC
Screen Diameter and Material		2" PVC	2" PVC	2" PVC	2" PVC	2" PVC
Screen Slot Size (in.)		0.010"	0.010"	0.010"	0.010"	0.010"
Top of Casing Elevation (Ft, MLGL or MSL)		3486.96	3487.07	3486.61	3486.49	3486.39
Grade or Surface Elevation (Ft, MLGL or MSL)		3486.9	3486.8	3486.4	3486.3	3486.3
Well Depth (Ft, Below Grade Surface [BGS])		269.14	285.43	144.09	266.71	275.61
Well Depth (Ft, Below Top of Casing [BTOC])		269.2	285.7	144.3	266.9	275.7
Screen Interval From(Ft, BGS) To(Ft, BGS)		253.5 to 268.5	269.8 to 284.8	128.5 to 143.5	251.6 to 266.6	259.91 to 274.91
Screen Interval From(Ft, BTOC) To(Ft, BTOC)		254.1 to 269.1	270.07 to 285.07	128.7 to 143.7	251.8 to 266.8	260.00to 275.00
Facility Coordinates (e.g., lat./long. or company coordinates)		State Plane	State Plane	State Plane	State Plane	State Plane
Northing (ft)		6875547.6513	6875558.8005	6875592.3248	6875598.8774	6875605.2059
Easting (ft)		563420.8339	563396.9949	563159.2874	563146.0768	563132.7551

Deleted: XXXX
Deleted: 00
Deleted: Renewal

Waste Management Unit/Area Name ¹	Unit No. 3					
Well Number(s):	FWF-25B	FWF-25C	FWF-25D	FWF26B	FWF-26C	FWF-26D
Hydrogeologic Unit Monitored	125	225	225	125	225	225
Type (e.g., point of compliance, background, observation, etc.)	Observ	POC	POC	Observ	POC	POC
Up or Down Gradient	UG	UG	UG	DG	DG	DG
Casing Diameter and Material	2" PVC	2" PVC	2" PVC	2" PVC	2" PVC	2" PVC
Screen Diameter and Material	2" PVC	2" PVC	2" PVC	2" PVC	2" PVC	2" PVC
Screen Slot Size (in.)	0.010"	0.010"	0.010"	0.010"	0.010"	0.010"
Top of Casing Elevation (Ft, MLGL or MSL)	3486.29	3486.10	3485.58	3482.41	3482.31	3482.26
Grade or Surface Elevation (Ft, MLGL or MSL)	3482.9	3482.7	3482.5	3479.3	3479.3	3479.2
Well Depth (Ft, Below Grade Surface [BGS])	142.51	257.6	272.42	143.59	263.29	272.04
Well Depth (Ft, Below Top of Casing [BTOC])	145.9	261.0	275.5	146.7	266.3	275.1
Screen Interval From(Ft, BGS) To(Ft, BGS)	126.9 to 141.9	242.0 to 257.0	256.6 to 271.6	128.0 to 143.0	252.7 to 262.7	261.5 to 271.5
Screen Interval From(Ft, BTOC) To(Ft, BTOC)	130.2 to 145.2	245.3 to 260.3	259.8 to 274.8	131.1 to 146.1	255.7 to 265.7	264.6 to 274.6
Facility Coordinates (e.g., lat./long. or company coordinates)	State Plane	State Plane	State Plane	State Plane	State Plane	State Plane
Northing (ft)	6875649.4520	6875632.5970	6875614.4840	6875269.6558	6875257.3582	6875245.6837
Easting (ft)	562539.4730	562531.1820	562523.1650	562368.1321	562362.8945	562358.2246

Deleted: XXXX

Deleted: oo

Deleted: Renewal

Waste Management Unit/Area Name ¹	Unit No. 3					
Well Number(s):	FWF-27B	FWF-27C	FWF-28B	FWF-28C	FWF-28D	FWF-119B
Hydrogeologic Unit Monitored	125	225	125	225	225	125
Type (e.g., point of compliance, background, observation, etc.)	Observ	POC	Observ	POC	POC	Observ
Up or Down Gradient	DG	DG	DG	DG	DG	DG
Casing Diameter and Material	2" PVC	2" PVC	2" PVC	2" PVC	2" PVC	2" PVC
Screen Diameter and Material	2" PVC	2" PVC	2" PVC	2" PVC	2" PVC	2" PVC
Screen Slot Size (in.)	0.010"	0.010"	0.010"	0.010"	0.010"	0.010"
Top of Casing Elevation (Ft, MLGL or MSL)	3479.09	3478.99	Proposed	Proposed	Proposed	3481.03
Grade or Surface Elevation (Ft, MLGL or MSL)	3474.6	3474.2	Proposed	Proposed	Proposed	3481.1
Well Depth (Ft, Below Grade Surface [BGS])	121.11	266.11	Proposed	Proposed	Proposed	142.33
Well Depth (Ft, Below Top of Casing [BTOC])	125.6	270.9	Proposed	Proposed	Proposed	142.4
Screen Interval From(Ft, BGS) To(Ft, BGS)	104.4 to 119.4	249.5 to 264.5	Proposed	Proposed	Proposed	127 to 142
Screen Interval From(Ft, BTOC) To(Ft, BTOC)	108.9 to 123.9	254.3 to 269.3	Proposed	Proposed	Proposed	126.9 to 141.9
Facility Coordinates (e.g., lat./long. or company coordinates)	State Plane	State Plane	Proposed	Proposed	Proposed	State Plane
Northing (ft)	6874873.4286	6874852.8919	Proposed	Proposed	Proposed	6874825.7239
Easting (ft)	562184.3360	562177.3215	Proposed	Proposed	Proposed	564041.4846

Deleted: XXXX

Deleted: oo

Deleted: Renewal

Waste Management Unit/Area Name ¹	Unit No. 3					
Well Number(s):	FWF-119C	FWF-119D	FWF-19A (TP-33)			
Hydrogeologic Unit Monitored	225	225	OAG			
Type (e.g., point of compliance, background, observation, etc.)	POC	POC	Observ			
Up or Down Gradient	UG	UG	UG			
Casing Diameter and Material	2" PVC	2" PVC	2" PVC			
Screen Diameter and Material	2" PVC	2" PVC	2" PVC			
Screen Slot Size (in.)	0.010"	0.010"	0.010"			
Top of Casing Elevation (Ft, MLGL or MSL)	3480.96	3481.11	3486.28			
Grade or Surface Elevation (Ft, MLGL or MSL)	3481.2	3481.3	3483.5			
Well Depth (Ft, Below Grade Surface [BGS])	272.86	284.31	52.42			
Well Depth (Ft, Below Top of Casing [BTOC])	273.1	284.5	55.2			
Screen Interval From(Ft, BGS) To(Ft, BGS)	257.6 to 272.6	269.8 to 284.8	41.5 to 51.5			
Screen Interval From(Ft, BTOC) To(Ft, BTOC)	257.4 to 272.4	269.6 to 284.6	44.78 to 54.78			
Facility Coordinates (e.g., lat./long. or company coordinates)	State Plane	State Plane	State Plane			
Northing (ft)	6874841.7440	6874858.6563	6874937.3974			
Easting (ft)	564030.5397	564018.2856	564545.6547			

¹From Tables in Section V.

MSL: Mean Sea Level; MLGL: Mean Low-tide Gulf Level; BGS: Below Grade Surface; BTOC: Below Top of Casing
TCEQ Part B Application
TCEQ-00376 (Rev. 9-29-2017 M.L. Shannon)

Deleted: XXXX

Deleted: oo

Deleted: Renewal

CLEAN

Table VI.B.3.b. – Unit Groundwater Detection Monitoring Systems

Waste Management Unit/Area Name ¹	Unit No. 3					
Well Number(s):	FWF-1B	FWF-1C	FWF-2B	FWF-2C	FWF-2D	FWF-3B
Hydrogeologic Unit Monitored	125	225	125	225	225	125
Type (e.g., point of compliance, background, observation, etc.)	Observ	POC	Observ	POC	POC	Observ
Up or Down Gradient	DG	DG	DG	DG	DG	DG
Casing Diameter and Material	2" PVC	2" PVC	2" PVC	2" PVC	2" PVC	2" PVC
Screen Diameter and Material	2" PVC	2" PVC	2" PVC	2" PVC	2" PVC	2" PVC
Screen Slot Size (in.)	0.010"	0.010"	0.010"	0.010"	0.010"	0.010"
Top of Casing Elevation (Ft, MLGL or MSL)	3474.80	3474.68	Proposed	Proposed	Proposed	Proposed
Grade or Surface Elevation (Ft, MLGL or MSL)	3471.6	3471.5	Proposed	Proposed	Proposed	Proposed
Well Depth (Ft, Below Grade Surface [BGS])	104.7	255.82	Proposed	Proposed	Proposed	Proposed
Well Depth (Ft, Below Top of Casing [BTOC])	107.9	259.0	Proposed	Proposed	Proposed	Proposed
Screen Interval From(Ft, BGS) To(Ft, BGS)	93.9 to 103.9	245.2 to 255.2	Proposed	Proposed	Proposed	Proposed
Screen Interval From(Ft, BTOC) To(Ft, BTOC)	97.1 to 107.1	248.38 to 258.38	Proposed	Proposed	Proposed	Proposed
Facility Coordinates (e.g., lat./long. or company coordinates)	State Plane	State Plane	Proposed	Proposed	Proposed	Proposed
Northing (ft)	6874426.4962	6874421.0693	Proposed	Proposed	Proposed	Proposed
Easting (ft)	562063.4720	562075.3983	Proposed	Proposed	Proposed	Proposed

Waste Management Unit/Area Name ¹	Unit No. 3					
Well Number(s):	FWF-3C	FWF-3D	FWF-4B	FWF-4C	FWF-4D	FWF-5B
Hydrogeologic Unit Monitored	225	225	125	225	225	125
Type (e.g., point of compliance, background, observation, etc.)	POC	POC	Observ	POC	POC	Observ
Up or Down Gradient	DG	DG	DG	DG	DG	DG
Casing Diameter and Material	2" PVC	2" PVC	2" PVC	2" PVC	2" PVC	2" PVC
Screen Diameter and Material	2" PVC	2" PVC	2" PVC	2" PVC	2" PVC	2" PVC
Screen Slot Size (in.)	0.010"	0.010"	0.010"	0.010"	0.010"	0.010"
Top of Casing Elevation (Ft, MLGL or MSL)	Proposed	Proposed	Proposed	Proposed	Proposed	Proposed
Grade or Surface Elevation (Ft, MLGL or MSL)	Proposed	Proposed	Proposed	Proposed	Proposed	Proposed
Well Depth (Ft, Below Grade Surface <i>[BGS]</i>)	Proposed	Proposed	Proposed	Proposed	Proposed	Proposed
Well Depth (Ft, Below Top of Casing <i>[BTOC]</i>)	Proposed	Proposed	Proposed	Proposed	Proposed	Proposed
Screen Interval From(Ft, BGS) To(Ft, BGS)	Proposed	Proposed	Proposed	Proposed	Proposed	Proposed
Screen Interval From(Ft, BTOC) To(Ft, BTOC)	Proposed	Proposed	Proposed	Proposed	Proposed	Proposed
Facility Coordinates (e.g., lat./long. or company coordinates)	Proposed	Proposed	Proposed	Proposed	Proposed	Proposed
Northing (ft)	Proposed	Proposed	Proposed	Proposed	Proposed	Proposed
Easting (ft)	Proposed	Proposed	Proposed	Proposed	Proposed	Proposed

Waste Management Unit/Area Name¹	Unit No. 3					
Well Number(s):	FWF-5C	FWF-5D	FWF-6B	FWF-6C	FWF-7B	FWF-7C
Hydrogeologic Unit Monitored	225	225	125	225	125	225
Type (e.g., point of compliance, background, observation, etc.)	POC	POC	Observ	POC	Observ	POC
Up or Down Gradient	DG	DG	DG	DG	DG	DG
Casing Diameter and Material	2" PVC	2" PVC	2" PVC	2" PVC	2" PVC	2" PVC
Screen Diameter and Material	2" PVC	2" PVC	2" PVC	2" PVC	2" PVC	2" PVC
Screen Slot Size (in.)	0.010"	0.010"	0.010"	0.010"	0.010"	0.010"
Top of Casing Elevation (Ft, MLGL or MSL)	Proposed	Proposed	3473.15	3473.12	Proposed	Proposed
Grade or Surface Elevation (Ft, MLGL or MSL)	Proposed	Proposed	3470.3	3470.2	Proposed	Proposed
Well Depth (Ft, Below Grade Surface [BGS])	Proposed	Proposed	120.25	251.08	Proposed	Proposed
Well Depth (Ft, Below Top of Casing [BTOC])	Proposed	Proposed	123.1	254.0	Proposed	Proposed
Screen Interval From(Ft, BGS) To(Ft, BGS)	Proposed	Proposed	104.5 to 119.5	235.4 to 250.4	Proposed	Proposed
Screen Interval From(Ft, BTOC) To(Ft, BTOC)	Proposed	Proposed	107.35 to 122.35	238.32 to 253.32	Proposed	Proposed
Facility Coordinates (e.g., lat./long. or company coordinates)	Proposed	Proposed	State Plane	State Plane	Proposed	Proposed
Northing (ft)	Proposed	Proposed	3874108.1808	6874100.5948	Proposed	Proposed
Easting (ft)	Proposed	Proposed	562754.5267	562773.1359	Proposed	Proposed
Waste Management Unit/Area Name¹	Unit No. 3					

Waste Management Unit/Area Name¹	Unit No. 3					
Well Number(s):	FWF-7D	FWF-8B	FWF-8C	FWF-8D	FWF-9B	FWF-9C
Hydrogeologic Unit Monitored	225	125	225	225	125	225
Type (e.g., point of compliance, background, observation, etc.)	POC	Observ	POC	POC	Observ	POC
Up or Down Gradient	DG	DG	DG	DG	DG	DG
Casing Diameter and Material	2" PVC	2" PVC	2" PVC	2" PVC	2" PVC	2" PVC
Screen Diameter and Material	2" PVC	2" PVC	2" PVC	2" PVC	2" PVC	2" PVC
Screen Slot Size (in.)	0.010"	0.010"	0.010"	0.010"	0.010"	0.010"
Top of Casing Elevation (Ft, MLGL or MSL)	Proposed	Proposed	Proposed	Proposed	3472.48	3472.19
Grade or Surface Elevation (Ft, MLGL or MSL)	Proposed	Proposed	Proposed	Proposed	3469.3	3468.9
Well Depth (Ft, Below Grade Surface [BGS])	Proposed	Proposed	Proposed	Proposed	115.52	239.81
Well Depth (Ft, Below Top of Casing [BTOC])	Proposed	Proposed	Proposed	Proposed	118.7	243.1
Screen Interval From(Ft, BGS) To(Ft, BGS)	Proposed	Proposed	Proposed	Proposed	100 to 115	224.2 to 239.2
Screen Interval From(Ft, BTOC) To(Ft, BTOC)	Proposed	Proposed	Proposed	Proposed	103.18 to 118.18	227.49 to 242.49
Facility Coordinates (e.g., lat./long. or company coordinates)	Proposed	Proposed	Proposed	Proposed	State Plane	State Plane
Northing (ft)	Proposed	Proposed	Proposed	Proposed	6873916.564	6873908.6212
Easting (ft)	Proposed	Proposed	Proposed	Proposed	563176.3943	563191.8078
Waste Management Unit/Area Name¹	Unit No. 3					

Waste Management Unit/Area Name¹	Unit No. 3					
Well Number(s):	FWF-9D	FWF-10B	FWF-10C	FWF-10D	FWF-11B	FWF-11C
Hydrogeologic Unit Monitored	225	125	225	225	125	225
Type (e.g., point of compliance, background, observation, etc.)	POC	Observ	POC	POC	Observ	POC
Up or Down Gradient	DG	DG	DG	DG	DG	DG
Casing Diameter and Material	2" PVC	2" PVC	2" PVC	2" PVC	2" PVC	2" PVC
Screen Diameter and Material	2" PVC	2" PVC	2" PVC	2" PVC	2" PVC	2" PVC
Screen Slot Size (in.)	0.010"	0.010"	0.010"	0.010"	0.010"	0.010"
Top of Casing Elevation (Ft, MLGL or MSL)	3471.96	3472.83	3472.56	3473.31	3472.06	3471.98
Grade or Surface Elevation (Ft, MLGL or MSL)	3468.8	3468.7	3468.9	3468.9	3468.9	3468.9
Well Depth (Ft, Below Grade Surface [BGS])	253.74	114.47	232.04	243.59	122.14	242.22
Well Depth (Ft, Below Top of Casing [BTOC])	256.9	118.6	235.7	248.0	125.3	245.3
Screen Interval From(Ft, BGS) To(Ft, BGS)	238.2 to 253.2	98.8 to 113.8	216.34to 231.34	227.57 to 242.57	106.6 to 121.6	226.6 to 241.6
Screen Interval From(Ft, BTOC) To(Ft, BTOC)	241.36 to 256.36	102.93 to 117.93	220.0 to 235.0	232.0to 247.0	109.76 to 124.76	229.68 to 244.68
Facility Coordinates (e.g., lat./long. or company coordinates)	State Plane	State Plane	State Plane	State Plane	State Plane	State Plane
Northing (ft)	6873899.8854	6873845.1471	6873838.6796	6873835.1300	6873789.3491	6873781.0514
Easting (ft)	563210.6151	563337.2007	563347.0986	563357.3367	563451.9747	563471.2334

Waste Management Unit/Area Name ¹	Unit No. 3					
Well Number(s):	FWF-11D	FWF-12B	FWF-12C	FWF-12D	FWF-13B	FWF-13C
Hydrogeologic Unit Monitored	225	125	225	225	125	225
Type (e.g., point of compliance, background, observation, etc.)	POC	Observ	POC	POC	Observ	POC
Up or Down Gradient	DG	DG	DG	DG	DG	DG
Casing Diameter and Material	2" PVC	2" PVC	2" PVC	2" PVC	2" PVC	2" PVC
Screen Diameter and Material	2" PVC	2" PVC	2" PVC	2" PVC	2" PVC	2" PVC
Screen Slot Size (in.)	0.010"	0.010"	0.010"	0.010"	0.010"	0.010"
Top of Casing Elevation (Ft, MLGL or MSL)	3472.37	3472.39	3472.34	3472.49	3472.17	3472.53
Grade or Surface Elevation (Ft, MLGL or MSL)	3468.7	3469.0	3468.9	3469.0	3469.0	3469.1
Well Depth (Ft, Below Grade Surface [BGS])	253.33	130.41	257.86	273.31	129.13	254.17
Well Depth (Ft, Below Top of Casing [BTOC])	257.0	133.8	261.3	276.8	132.3	257.6
Screen Interval From(Ft, BGS) To(Ft, BGS)	237.8 to 252.8	114.7 to 129.7	242.3 to 257.3	257.7 to 272.7	113.6 to 128.6	238.6 to 253.6
Screen Interval From(Ft, BTOC) To(Ft, BTOC)	241.47 to 256.47	118.09 to 133.09	245.74 to 260.74	261.19 to 276.19	116.77 to 131.77	242.03 to 257.03
Facility Coordinates (e.g., lat./long. or company coordinates)	State Plane	State Plane	State Plane	State Plane	State Plane	State Plane
Northing (ft)	3873773.1459	6873725.9743	6873719.3197	6873709.9968	6873662.4105	6873654.1728
Easting (ft)	563489.9446	563589.1720	563606.6668	563624.9147	563728.5828	563747.1123

Waste Management Unit/Area Name¹	Unit No. 3					
Well Number(s):	FWF-13D	FWF-14B	FWF-14C	FWF-15B	FWF-15C	FWF-15D
Hydrogeologic Unit Monitored	225	125	225	125	225	225
Type (e.g., point of compliance, background, observation, etc.)	POC	Observ	POC	Observ	POC	POC
Up or Down Gradient	DG	DG	DG	DG	DG	DG
Casing Diameter and Material	2" PVC	2" PVC	2" PVC	2" PVC	2" PVC	2" PVC
Screen Diameter and Material	2" PVC	2" PVC	2" PVC	2" PVC	2" PVC	2" PVC
Screen Slot Size (in.)	0.010"	0.010"	0.010"	0.010"	0.010"	0.010"
Top of Casing Elevation (Ft, MLGL or MSL)	3472.77	3473.52	3472.95	3472.68	3472.88	3473.14
Grade or Surface Elevation (Ft, MLGL or MSL)	3469.0	3469.2	3469.2	3469.5	3469.6	3469.8
Well Depth (Ft, Below Grade Surface [BGS])	269.43	128.58	253.05	122.12	249.62	261.26
Well Depth (Ft, Below Top of Casing [BTOC])	273.2	132.9	256.8	125.3	252.9	264.6
Screen Interval From(Ft, BGS) To(Ft, BGS)	254.1 to 269.1	113 to 128	237.25 to 252.25	106.5 to 121.5	234.0 to 249.0	245.6 to 260.6
Screen Interval From(Ft, BTOC) To(Ft, BTOC)	257.6 to 272.6	117.3 to 132.2	241.0 to 256.0	109.68 to 124.68	237.28 to 252.28	248.94 to 263.94
Facility Coordinates (e.g., lat./long. or company coordinates)	State Plane	State Plane	State Plane	State Plane	State Plane	State Plane
Northing (ft)	6873645.5630	6873592.1622	6873583.4828	6873641.6440	6873659.7358	6873675.4130
Easting (ft)	563765.7717	563882.8324	563901.5211	563972.0967	563980.5736	563988.0318

Waste Management Unit/Area Name ¹	Unit No. 3					
Well Number(s):	FWF-16B	FWF-16C	FWF-16D		FWF-17C	FWF-17D
Hydrogeologic Unit Monitored	125	225	225		225	225
Type (e.g., point of compliance, background, observation, etc.)	Observ	POC	POC		POC	POC
Up or Down Gradient	DG	DG	DG		DG	DG
Casing Diameter and Material	2" PVC	2" PVC	2" PVC		2" PVC	2" PVC
Screen Diameter and Material	2" PVC	2" PVC	2" PVC		2" PVC	2" PVC
Screen Slot Size (in.)	0.010"	0.010"	0.010"		0.010"	0.010"
Top of Casing Elevation (Ft, MLGL or MSL)	3478.31	3478.43	3478.53		3477.93	3478.23
Grade or Surface Elevation (Ft, MLGL or MSL)	3473.1	3473.3	3473.3		3478.1	3478.5
Well Depth (Ft, Below Grade Surface [BGS])	130.49	252.47	265.27		260.33	278.73
Well Depth (Ft, Below Top of Casing [BTOC])	135.7	257.6	270.5		260.5	279.0
Screen Interval From(Ft, BGS) To(Ft, BGS)	115.2 to 130.2	236.6 to 251.6	250.2 to 265.2		245.5 to 260.5	263.6 to 278.6
Screen Interval From(Ft, BTOC) To(Ft, BTOC)	120.4 to 135.4	241.7 to 256.7	255.4 to 270.4		245.3 to 260.3	263.3 to 278.3
Facility Coordinates (e.g., lat./long. or company coordinates)	State Plane	State Plane	State Plane		State Plane	State Plane
Northing (ft)	6873968.0899	6873982.1988	6873993.1844		6874389.5101	6874403.3939
Easting (ft)	564124.4657	564130.7703	564135.781		564318.3038	564324.0419

Waste Management Unit/Area Name ¹	Unit No. 3					
Well Number(s):	FWF-18B	FWF-18C	FWF-18D	FWF-21B	FWF-21C	FWF-21D
Hydrogeologic Unit Monitored	125	225	225	125	225	225
Type (e.g., point of compliance, background, observation, etc.)	Observ	POC	POC	Observ	POC	POC
Up or Down Gradient	UG	UG	UG	UG	UG	UG
Casing Diameter and Material	2" PVC	2" PVC	2" PVC	2" PVC	2" PVC	2" PVC
Screen Diameter and Material	2" PVC	2" PVC	2" PVC	2" PVC	2" PVC	2" PVC
Screen Slot Size (in.)	0.010"	0.010"	0.010"	0.010"	0.010"	0.010"
Top of Casing Elevation (Ft, MLGL or MSL)	3483.60	3483.71	3483.87	3485.72	3485.98	3485.61
Grade or Surface Elevation (Ft, MLGL or MSL)	3480.5	3480.5	3480.7	3484.9	3485.1	3485.2
Well Depth (Ft, Below Grade Surface [BGS])	143.8	267.29	279.83	144.98	267.42	290.99
Well Depth (Ft, Below Top of Casing [BTOC])	146.9	270.5	283.0	145.8	268.3	291.4
Screen Interval From(Ft, BGS) To(Ft, BGS)	128.1 to 143.1	251.7 to 266.7	264.2 to 279.2	130.3 to 145.3	252.4 to 267.4	275.8 to 290.8
Screen Interval From(Ft, BTOC) To(Ft, BTOC)	131.2 to 146.2	254.91 to 269.91	267.37 to 282.37	130.5 to 145.5	252.8 to 267.8	275.9 to 290.9
Facility Coordinates (e.g., lat./long. or company coordinates)	State Plane	State Plane	State Plane	State Plane	State Plane	State Plane
Northing (ft)	6874687.3158	6874690.9928	6874698.5186	6875308.416	6875613.2443	6875318.3481
Easting (ft)	564496.8229	564486.1791	564468.4068	563818.8526	563806.7260	563796.0980

Waste Management Unit/Area Name ¹	Unit No. 3					
Well Number(s):		FWF-22C	FWF-22D	FWF-23B	FWF-23C	FWF-23D
Hydrogeologic Unit Monitored		225	225	125	225	225
Type (e.g., point of compliance, background, observation, etc.)		POC	POC	Observ	POC	POC
Up or Down Gradient		UG	UG	UG	UG	UG
Casing Diameter and Material		2" PVC	2" PVC	2" PVC	2" PVC	2" PVC
Screen Diameter and Material		2" PVC	2" PVC	2" PVC	2" PVC	2" PVC
Screen Slot Size (in.)		0.010"	0.010"	0.010"	0.010"	0.010"
Top of Casing Elevation (Ft, MLGL or MSL)		3486.96	3487.07	3486.61	3486.49	3486.39
Grade or Surface Elevation (Ft, MLGL or MSL)		3486.9	3486.8	3486.4	3486.3	3486.3
Well Depth (Ft, Below Grade Surface [BGS])		269.14	285.43	144.09	266.71	275.61
Well Depth (Ft, Below Top of Casing [BTOC])		269.2	285.7	144.3	266.9	275.7
Screen Interval From(Ft, BGS) To(Ft, BGS)		253.5 to 268.5	269.8 to 284.8	128.5 to 143.5	251.6 to 266.6	259.91 to 274.91
Screen Interval From(Ft, BTOC) To(Ft, BTOC)		254.1 to 269.1	270.07 to 285.07	128.7 to 143.7	251.8 to 266.8	260.00to 275.00
Facility Coordinates (e.g., lat./long. or company coordinates)		State Plane	State Plane	State Plane	State Plane	State Plane
Northing (ft)		6875547.6513	6875558.8005	6875592.3248	6875598.8774	6875605.2059
Easting (ft)		563420.8339	563396.9949	563159.2874	563146.0768	563132.7551

Waste Management Unit/Area Name ¹	Unit No. 3					
Well Number(s):	FWF-25B	FWF-25C	FWF-25D	FWF26B	FWF-26C	FWF-26D
Hydrogeologic Unit Monitored	125	225	225	125	225	225
Type (e.g., point of compliance, background, observation, etc.)	Observ	POC	POC	Observ	POC	POC
Up or Down Gradient	UG	UG	UG	DG	DG	DG
Casing Diameter and Material	2" PVC	2" PVC	2" PVC	2" PVC	2" PVC	2" PVC
Screen Diameter and Material	2" PVC	2" PVC	2" PVC	2" PVC	2" PVC	2" PVC
Screen Slot Size (in.)	0.010"	0.010"	0.010"	0.010"	0.010"	0.010"
Top of Casing Elevation (Ft, MLGL or MSL)	3486.29	3486.10	3485.58	3482.41	3482.31	3482.26
Grade or Surface Elevation (Ft, MLGL or MSL)	3482.9	3482.7	3482.5	3479.3	3479.3	3479.2
Well Depth (Ft, Below Grade Surface [BGS])	142.51	257.6	272.42	143.59	263.29	272.04
Well Depth (Ft, Below Top of Casing [BTOC])	145.9	261.0	275.5	146.7	266.3	275.1
Screen Interval From(Ft, BGS) To(Ft, BGS)	126.9 to 141.9	242.0 to 257.0	256.6 to 271.6	128.0 to 143.0	252.7 to 262.7	261.5 to 271.5
Screen Interval From(Ft, BTOC) To(Ft, BTOC)	130.2 to 145.2	245.3 to 260.3	259.8 to 274.8	131.1 to 146.1	255.7 to 265.7	264.6 to 274.6
Facility Coordinates (e.g., lat./long. or company coordinates)	State Plane	State Plane	State Plane	State Plane	State Plane	State Plane
Northing (ft)	6875649.4520	6875632.5970	6875614.4840	6875269.6558	6875257.3582	6875245.6837
Easting (ft)	562539.4730	562531.1820	562523.1650	562368.1321	562362.8945	562358.2246

Waste Management Unit/Area Name ¹	Unit No. 3					
Well Number(s):	FWF-27B	FWF-27C	FWF-28B	FWF-28C	FWF-28D	FWF-119B
Hydrogeologic Unit Monitored	125	225	125	225	225	125
Type (e.g., point of compliance, background, observation, etc.)	Observ	POC	Observ	POC	POC	Observ
Up or Down Gradient	DG	DG	DG	DG	DG	DG
Casing Diameter and Material	2" PVC	2" PVC	2" PVC	2" PVC	2" PVC	2" PVC
Screen Diameter and Material	2" PVC	2" PVC	2" PVC	2" PVC	2" PVC	2" PVC
Screen Slot Size (in.)	0.010"	0.010"	0.010"	0.010"	0.010"	0.010"
Top of Casing Elevation (Ft, MLGL or MSL)	3479.09	3478.99	Proposed	Proposed	Proposed	3481.03
Grade or Surface Elevation (Ft, MLGL or MSL)	3474.6	3474.2	Proposed	Proposed	Proposed	3481.1
Well Depth (Ft, Below Grade Surface [BGS])	121.11	266.11	Proposed	Proposed	Proposed	142.33
Well Depth (Ft, Below Top of Casing [BTOC])	125.6	270.9	Proposed	Proposed	Proposed	142.4
Screen Interval From(Ft, BGS) To(Ft, BGS)	104.4 to 119.4	249.5 to 264.5	Proposed	Proposed	Proposed	127 to 142
Screen Interval From(Ft, BTOC) To(Ft, BTOC)	108.9 to 123.9	254.3 to 269.3	Proposed	Proposed	Proposed	126.9 to 141.9
Facility Coordinates (e.g., lat./long. or company coordinates)	State Plane	State Plane	Proposed	Proposed	Proposed	State Plane
Northing (ft)	6874873.4286	6874852.8919	Proposed	Proposed	Proposed	6874825.7239
Easting (ft)	562184.3360	562177.3215	Proposed	Proposed	Proposed	564041.4846

Waste Management Unit/Area Name ¹	Unit No. 3					
Well Number(s):	FWF-119C	FWF-119D	FWF-19A (TP-33)			
Hydrogeologic Unit Monitored	225	225	OAG			
Type (e.g., point of compliance, background, observation, etc.)	POC	POC	Observ			
Up or Down Gradient	UG	UG	UG			
Casing Diameter and Material	2" PVC	2" PVC	2" PVC			
Screen Diameter and Material	2" PVC	2" PVC	2" PVC			
Screen Slot Size (in.)	0.010"	0.010"	0.010"			
Top of Casing Elevation (Ft, MLGL or MSL)	3480.96	3481.11	3486.28			
Grade or Surface Elevation (Ft, MLGL or MSL)	3481.2	3481.3	3483.5			
Well Depth (Ft, Below Grade Surface [BGS])	272.86	284.31	52.42			
Well Depth (Ft, Below Top of Casing [BTOC])	273.1	284.5	55.2			
Screen Interval From(Ft, BGS) To(Ft, BGS)	257.6 to 272.6	269.8 to 284.8	41.5 to 51.5			
Screen Interval From(Ft, BTOC) To(Ft, BTOC)	257.4 to 272.4	269.6 to 284.6	44.78 to 54.78			
Facility Coordinates (e.g., lat./long. or company coordinates)	State Plane	State Plane	State Plane			
Northing (ft)	6874841.7440	6874858.6563	6874937.3974			
Easting (ft)	564030.5397	564018.2856	564545.6547			

¹From Tables in Section V.

MSL: Mean Sea Level; MLGL: Mean Low-tide Gulf Level; BGS: Below Grade Surface; BTOC: Below Top of Casing
TCEQ Part B Application
TCEQ-00376 (Rev. 9-29-2017 M.L. Shannon)

ATTACHMENT B

TCEQ-INDUSTRIAL AND HAZARDOUS WASTE PART B PERMIT APPLICATION

TABLE I – GENERAL INFORMATION

Table I: General Information

Applicant: Facility Operator (or Facility Owner & Operator, if same)

Name ¹	Waste Control Specialists LLC
Address	9998 West Highway 176, Mailing PO Box 1129
City, State	Andrews TX
Zip Code	79714
Telephone Number	(432) 525-8500
Alternate Telephone Number	N/A
Fax:	N/A
TCEQ Solid Waste Registration No.	50397
EPA I.D. No.	TXR000075788
Permit No.	50358
County	Andrews
Regulated Entity Name	Waste Control Specialists LLC
Regulated Entity Reference Number (RN)	RN101702439
Customer Name	Waste Control Specialists LLC
Customer Reference Number:	CN600616890
Charter Number ²	07014825-23
Previous or Former Names of the Facility (if applicable)	N/A

Facility Owner: Identify the Facility Owner if different than the Facility Operator³☐ Same as Facility Operator?

Name	Waste Control Specialists LLC
Address	9998 West Highway 176, Mailing PO Box 1129
City, State	Andrews TX
Zip Code	79714
Telephone Number	(432) 525-8500
Alternate Telephone Number	N/A
Fax:	N/A

Facility Contact

Persons or firms who will act as primary contact:

Name, Title:	Jay Britten, VP/Site General Manager
Address	PO Box 1129
City, State:	Andrews, Texas
Zip Code	79714
Telephone Number	(432) 525-8500
Alternate Telephone Number	N/A
E-mail	jbritten@wcstexas.com
Fax:	N/A

Persons or firms who will act as primary contact (if more than one):

Name, Title:	N/A
Address	
City, State:	
Zip Code	
Telephone Number	
Alternate Telephone Number	
E-mail	
Fax:	

Agent in Service or Agent of Service (if you are an out-of-state company)4:

Name, Title:	Corporation Service Company
Address	211 East 7th Street, Suite 620
City, State:	Austin, Texas
Zip Code	78701-3218

Individual responsible for causing notice to be published:

Name:	Jay Cartwright, RSO/Director of ESH&Q
Address	PO Box 1129
City, State:	Andrews, Texas
Zip Code	79714
Telephone Number	(432) 525-8500
Alternate Telephone Number	N/A
E-mail	jcartwright@wcstexas.com
Fax:	N/A

Public place in county where application will be made available5:

Name	Andrews County Library
Address	109 NW 1st Street

Permit No. 50397

Permittee: Waste Control Specialists LLC

Page 3 of 6

City, State

Andrews, Texas

Zip Code

79714

Application Type and Facility Status

Application Type

☒ Permit

☐ New

☐ Interim status

☐ Renewal

☐ RD&D

☐ Compliance Plan

☒ Modification

☒ Class 2

Part of a Consolidated Permit Processing request? [30 TAC Chapter 33]

No

Does the application contain confidential material?

No

Facility Status. Check all that apply

☐ Proposed

☒ Existing

☒ On-Site

☒ Off-Site

☒ Commercial

☐ Recycle

☒ Land Disposal

☐ Areal or capacity expansion

☐ Compliance plan

Is the facility within the Coastal Management Program boundary?

No

Description of Application Changes

Complete Page 2 - Description of Proposed Application Changes Table.

Note: List all changes requested in Table. Unlisted requests risk remaining unaddressed or possibly denied if brought to the permit application reviewer's attention at a later time.

Total acreage of the facility being permitted:

90

Identify the name of the drainage basin and segment where the facility is located

River Segment Unnamed ditches, Monument Draw, Upper Pecos River

River Basin Rio Grande Basin

Facility Siting Summary:

Is the facility located or proposed to be located:
Within a 100-year floodplain?

No

in wetlands?

No

In the critical habitat of an endangered species of plant or animal?

No

On the recharge zone of a sole-source aquifer?

No

In an area overlying a regional aquifer?

Yes

Within 0.5 mile (2,640 feet) of an established residence, church, school, day care center, surface water body used for a public drinking water supply, or dedicated public park?7 [30 TAC 335.202]

No

If Yes: the TCEQ shall not issue a permit for this facility.

In an area in which the governing body of the county or municipality has prohibited the processing or disposal of municipal hazardous waste or industrial solid waste?

No

If Yes: provide a copy of the ordinance or order.

Wastewater and Stormwater Disposition

Is the disposal of any waste to be accomplished by a waste disposal well at this facility?

No

If Yes: List WDW Permit No(s):

Will any point source discharge of effluent or rainfall runoff occur as a result of the proposed activities?

Yes

If Yes, is this discharge regulated by a TPDES or TCEQ permit?

☒ Yes

TCEQ Permit No.

TPDES Permit No.

4038000

☐ No

Date TCEQ discharge permit application filed

Date TPDES discharge permit application filed:

December 2, 1999

Information Required to Provide Notice

State Officials List [30 TAC 39]

State Senator

Name:

Address

City, State:

The Honorable Kel Seliger

PO BOX 12068

AUSTIN TX

Zip Code

78711-2068

State Representative

Name:

The Honorable Brooks Landgraf

Address

PO BOX 2910

City, State:

AUSTIN TX

Zip Code

78768-2910

Local Officials List [30 TAC 39]

Mayor

Name:

MAYOR FLORA BRALY

Address

CITY OF ANDREWS
111 LOGSDON ST

City, State:

ANDREWS TX 79714-6515

Zip Code

79714-6515

Local Health Authority

Name:

ANDREWS CITY & COUNTY
HEALTH DEPARTMENT
DEB MCCULLOUGH

Address

208 NW 2ND STREET

City, State:

ANDREWS TX

Zip Code

79714-6308

County Judge

Name:

THE HONORABLE CHARLIE FALCON
ANDREWS COUNTY JUDGE

Address

201 N MAIN ST RM 104

City, State:

ANDREWS TX

Zip Code

79714-6517

County Health Authority

Name:

Dr. Robert Garcia MC
ANDREWS CITY & COUNTY
HEALTH DEPT

Address

208 NW 2ND ST

City, State:

ANDREWS TX

Zip Code

79714-6308

Based on the questions in the Bilingual Notice Instructions for this form, are you required to make alternate (Bilingual) notice for this application?

Yes

Bilingual Language(s):

Spanish

TCEQ Core Data Form Submitted?(Only required if requesting an update.)

No

Has any information changed on the TCEQ Core Data Form since the last submittal?

No

Signature on Application Submitted?
(see Section I Instructions, Item c)

Yes

Individual, Corporation, or Other Legal Entity Name - must match the Secretary of State's database records for the Facility)If the application is submitted on behalf of a corporation, please identify the Charter Number as recorded with the Office of the Secretary of State for Texas.The operator has the duty to submit an application if the facility is owned by one person and operated by another [30 TAC 305.43(b)]. The permit will specify the operator and the owner who is listed on Part A of this application [Section 361.087, Texas Health and Safety Code]. If the application is submitted by a corporation or by a person residing out of state, the applicant must register an Agent in Service or Agent of Service with the Texas Secretary of State's office and provide a complete mailing address for the agent. The agent must be a Texas resident.For applications for new permits, renewals, major amendments and Class 3 modifications a copy of the administratively complete application must be made available at a public place in the county where the facility is, or will be, located for review and copying by the public. Identify the public place in the county (e.g., public library, county court house, city hall), including the address, where the application will be made available for review and copying by the public. For confidential information cross-reference the confidential material throughout the application to Section XIII: Confidential Material, and submit as a separate Section XIII document or binder conspicuously marked "CONFIDENTIAL". Use only for a new commercial hazardous waste management facility or areal expansion of an existing commercial hazardous waste management facility or unit of that facility as defined in 30 TAC 335.202

ATTACHMENT C

SIGNATURE PAGE

Signature Page

I, Jay Britten, Vice President and Site General Manager,
(Operator) (Title)

certify under penalty of law that this document and all attachments were prepared under my direction or supervision in accordance with a system designed to assure that qualified personnel properly gather and evaluate the information submitted. Based on my inquiry of the person or persons who manage the system, or those persons directly responsible for gathering the information, the information submitted is, to the best of my knowledge and belief, true, accurate, and complete. I am aware there are significant penalties for submitting false information, including the possibility of fine and imprisonment for knowing violations.

Signature: [Signature] Date: 12/3/2021

To be completed by the Operator if the application is signed by an Authorized Representative for the Operator

I, N/A, hereby designate _____
[Print or Type Name] [Print or Type Name]

as my representative and hereby authorize said representative to sign any application, submit additional information as may be requested by the Commission; and/or appear for me at any hearing or before the Texas Commission on Environmental Quality in conjunction with this request for a Texas Water Code or Texas Solid Waste Disposal Act permit. I further understand that I am responsible for the contents of this application, for oral statements given by my authorized representative in support of the application, and for compliance with the terms and conditions of any permit which might be issued based upon this application.

Printed or Typed Name of Operator or Principal Executive Officer _____

Signature _____

SUBSCRIBED AND SWORN to before me by the said Jay Britten

On this 3rd day of December, 2021

My commission expires on the 1st day of December, 2023

Notary Public in and for Andrews County, Texas
[Note: Application Must Bear Signature & Seal of Notary Public]

[Signature]

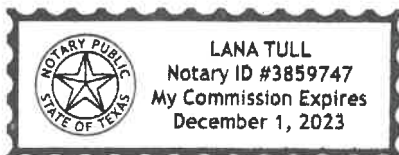

Interim Status Land Disposal Unit(s) Certification

For all land disposal units managing wastes which are newly listed or identified as hazardous wastes, the following certification must be executed by or on the date 12 months after the effective date of the rule identifying or listing the waste as hazardous. If the operator fails to certify compliance with these requirements, the operator shall lose authority to operate under interim status. [40 CFR 270.73(d)]

I, Jay Britten, Vice President and Site General Manager
(operator) *(title)*

certify under penalty of law that I have personally examined and am familiar with the information submitted in this document and all attachments and that, based on my inquiry of those individuals immediately responsible for obtaining the information, I believe the submitted information is true, accurate and complete.

I further certify that in accordance with Section 3005(e)(3) of the Resource Conservation and Recovery Act, as amended, the subject land disposal unit(s) are in compliance with all applicable groundwater monitoring and financial responsibility requirements of 30 TAC Sections 335.112, 335.116, and 335.117. I am aware there are significant penalties for submitting false information, including the possibility of civil penalty, criminal fines, and imprisonment.

Signature: _____ Date: _____

ATTACHMENT D

TCEQ-INDUSTRIAL AND HAZARDOUS WASTE ADJACENT LANDOWNER MAP AND COUNTY CERTIFIED LISTS LIST OF PERSONS SPECIFIED IN 30 TAC§39.413

New Mexico Adjacent Landowners List

NEW MEXICO ADJACENT PROPERTY OWNER LIST IN CORRELATION TO MAP

TOWNSHIP	SECTION	PROPERTY OWNER	ADDRESS
21S	16	New Mexico State Land Office	P.O. Box 1148 Santa Fe, NM 87504-1148
21S	20	William O. Stephens	P.O. Box 115 Eunice, NM 88231
21S	20	Wallach Ranch	P.O. Box 51707 Midland, TX 79710-1707
21S	21	William O. Stephens	P.O. Box 115 Eunice, NM 88231
21S	29	Wallach Ranch	P.O. Box 51707 Midland, TX 79710-1707
21S	29	US Department of Interior Bureau of Land Management % Hobbs Field Office	414 W. Taylor Hobbs, NM 88240-1157
21S	32	Lea County % Lea County Manager	100 N Main Ste 4 Lovington, NM 88260
21S	32	New Mexico State Land Office	P.O. Box 1148 Santa Fe, NM 87504-1148
21S	21, 28, 33	Waste Control Specialists LLC	PO Box 1129 Andrews, TX 79714
22S	4	Walco Ranch LLC Wallach Concrete	P.O. Box 790 Hobbs, NM 88241
22S	4	Lea County Solid Waste Authority % Lea County Manager	100 N Main Ste 4 Lovington, NM 88260
22S	5	C K Disposal LLC	P.O. Box 905 Hobbs, NM 88241
22S	5	Buddy M Paddock et al	1613 Clark Road Crowley, TX 76036
22S	5	Walco Ranch LLC	P.O. Box 790 Hobbs, NM 88241
22S	8	Walco Ranch LLC	P.O. Box 790 Hobbs, NM 88241
22S	8	Buddy M Paddock et al	1613 Clark Road Crowley, TX 76036
22S	9	Walco Ranch LLC	P.O. Box 790 Hobbs, NM 88241
22S	9	Lea County Solid Waste Authority % Lea County Manager	100 N Main Ste 4 Lovington, NM 88260
22S	9	Lea County % Lea County Manager	100 N Main Ste 4 Lovington, NM 88260
22S	16	Walco Ranch LLC	P.O. Box 790 Hobbs, NM 88241

WCS ADJACENT PROPERTY OWNERS IN NEW MEXICO
CERTIFIED COPY FROM LEA COUNTY ASSESSOR DATED 11/1/2021

LAST NAME	FIRST NAME	IN CARE OF	STREET ADDRESS-1	STREET ADDRESS-2	CITY	STATE	ZIP	TOWNSHIP	RANGE	SECTION	UNDIVIDED INTEREST %
New Mexico State Land Office	State of New Mexico		P.O. Box 1148		Santa Fe	NM	87504-1148	21S	38E	16	100.00%
Stephens	William O		P.O. Box 115		Eunice	NM	88231	21S	38E	20	100%-N2
Wallach Ranch LLC			P.O. Box 51707		Midland	TX	79710-1707	21S	38E	20	100%-S2
Stephens	William O		P.O. Box 115		Eunice	NM	88231	21S	38E	21	100%-W2NW4, LOTS 1-2
Wallach Ranch LLC			P.O. Box 51707		Midland	TX	79710-1707	21S	38E	29	100%W2,SE4.SW4NE4
Bureau of Land Management	US Department of Interior	Hobbs Field Office	414 W. Taylor		Hobbs	NM	88240-1157	21S	38E	29	100% N2NE4, SE4NE4
Lea County	Lea County Manager		100 N Main Ste 4		Lovington	NM	88260	21S	38E	32	100% 542.80 AC NORTH OF HWY
New Mexico State Land Office	State of New Mexico		P.O. Box 1148		Santa Fe	NM	87504-1148	21S	38E	32	100% 75.29 AC SOUTH OF HWY
Walco Ranch LLC			P O Box 790		Hobbs	NM	88241	22S	38E	4	100%-SW4SW4-40AC
Lea County Solid Waste Authority	Lea County Manager		100 N Main Ste 4		Lovington	NM	88260	22S	38E	4	100% 304.11AC SW4NW4, NW4SW4, LOTS 1-5
C K Disposal LLC	C K Disposal LLC		PO Box 905		Hobbs	NM	88241	22S	38E	5	100% 320 AC N/2
Paddack	Buddy M.et.al		1613 Clark Road		Crowley	TX	76036	22S	38E	5	100%-106.67 AC E2/3 OF SE4
Walco Ranch LLC			P O Box 790		Hobbs	NM	88241	22S	38E	5	100% 214.16 AC W2/3 of S2
Walco Ranch LLC			P O Box 790		Hobbs	NM	88241	22S	38E	8	100%-533.32 AC S2, NW4, W1/3 OF NE4
Paddack	Buddy M.et.al		1613 Clark Road		Crowley	TX	76036	22S	38E	8	100%-106.67 AC E2/3 OF NE4
Walco Ranch LLC			P O Box 790		Hobbs	NM	88241	22S	38E	9	100% 171.97 AC W2SW4.LOTS 3-4
Lea County Solid Waste Authority	Lea County Manager		100 N Main Ste 4		Lovington	NM	88260	22S	38E	9	100%-45.95 AC LOT 1
Lea County	Lea County Manager		100 N Main Ste 4		Lovington	Nm	88260	22S	38E	9	100% 125.70 AC Lot 2, W2NW4
Walco Ranch LLC			P O Box 790		Hobbs	NM	88241	22S	38E	16	100% 344.33 AC W2W2, LOTS 1-4

Jenessa Rios
Field Appraiser

Paul Clark
Notary Public

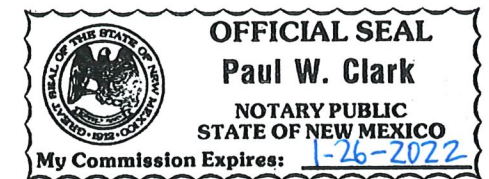

Texas Adjacent Landowners List

TEXAS ADJACENT PROPERTY OWNER LIST IN CORRELATION TO MAP

BLOCK	SECTION	PROPERTY OWNER	ADDRESS
A-29	6	Lynn Verner	9912 Harwell Dr Dallas, TX 75220-1646
A-29	6	Jay Douglas Gilden Ex Trust	4232 Childress Houston, TX 77005
A-29	6	Nancy Newman	7708 Park Avenue North Bergen, NJ 07047-5831
A-29	6	Susan Newman	11 Irongate Metuchen, NJ 08840
A-29	6	Gordon Newman	5908 Desco Dallas, TX 75225
A-29	6	Willa Pinto	2635 MAPLEWOOD LN SANTA CLARA, CA 95051-6235
A-29	6	Carol L Herman Trust	1711 Hwy 17 Box 236 Surfside Beach, SC 29575-4433
A-29	6	Harold Silberberg	P.O. Box 27529 Austin, TX 78755-7529
A-29	6	Hirschfeld Family LP	24 Greenway Plz Ste 1709 Houston, TX 77046
A-29	6	Leonard Baum	2004 Moetta Drive Austin, TX 78734-3326
A-29	6	Phillip Baum	11024 Tangleridge Circle Austin, TX 78736-7600
A-29	6	Mark Rothenberg	PO Box 19611 Houston, TX 77224-9611
A-29	6	City of Austin Pubilc Library Financial Manager %	P.O. Box 2287 Austin, TX 78768
A-29	6	Lebull Inc	P.O.Box 906 Marshall, TX 75671
A-29	6	American Christian College Inc. % D/B/A Summit Ministries	P.O. Box 207 Manitou Springs, CO 80829-0207
A-29	6	Middle East Perspective, Inc % Dr. Alfred M. Lilienthal	Washington DC 20037 Undeliverable Address
A-29	6	Sky Land & Energy Resources LLC	P.O.Box 3156 Flint, TX 7575762
A-29	6	Barbara Simon Bierner	6705 Harvest Glen Drive Dallas, TX 75248-5420
A-29	6	John Mark Simon	2710 Cascade Drive Austin, TX 78757-2112
A-29	6	Stephen M Simon	300 East 32nd Street #A Austin, TX 78705-2406
A-29	6	Alvin Ward Baum	7209 Cottonwood Ct North Richland Hills, TX 76180-2822
A-29	6	NRC-MMX % K E Andrews	2424 Ridge Road Rowlett, TX 75088

TEXAS ADJACENT PROPERTY OWNER LIST IN CORRELATION TO MAP

BLOCK	SECTION	PROPERTY OWNER	ADDRESS
A-29	6	Paul Layne Portzer	1124 B Walton Lane Austin TX 78721
A-29	6	Emma Darnell % Paul Layne Portzer	1124 B Walton Lane Austin TX 78721
A-29	7	Lynn Verner	9912 Harwell Dr Dallas, TX 75220-1646
A-29	7	Jay Douglas Gilden Ex Trust	4232 Childress Houston, TX 77005
A-29	7	Nancy Newman	7708 Park Avenue North Bergen, NJ 07047-5831
A-29	7	Susan Newman	11 Irongate Metuchen, NJ 08840
A-29	7	Gordon Newman	5908 Desco Dallas, TX 75225
A-29	7	Willa Pinto	2635 MAPLEWOOD LN SANTA CLARA, CA 95051-6235
A-29	7	Carol L Herman Trust	1711 Hwy 17 Box 236 Surfside Beach, SC 29575-4433
A-29	7	Harold Silberberg	P.O. Box 27529 Austin, TX 78755-7529
A-29	7	Hirschfeld Family LP	24 Greenway Plz Ste 1709 Houston, TX 77046
A-29	7	Leonard Baum	2004 Moetta Drive Austin, TX 78734-3326
A-29	7	Phillip Baum	11024 Tangleridge Circle Austin, TX 78736-7600
A-29	7	Mark Rothenberg	PO Box 19611 Houston, TX 77224-9611
A-29	7	City of Austin Pubilc Library Financial Manager %	P.O. Box 2287 Austin, TX 78768
A-29	7	Lebull Inc	P.O.Box 906 Marshall, TX 75671
A-29	7	American Christian College Inc. % D/B/A Summit Ministries	P.O. Box 207 Manitou Springs, CO 80829-0207
A-29	7	Middle East Perspective, Inc Dr. Alfred M. Lilienthal %	800 25th Street NW Washington DC 20037-Undeliverable Address
A-29	7	Sky Land & Energy Resources LLC	P.O.Box 3156 Flint, TX 75762
A-29	7	Barbara Simon Bierner	6705 Harvest Glen Drive Dallas, TX 75248-5420
A-29	7	John Mark Simon	2710 Cascade Drive Austin, TX 78757-2112

TEXAS ADJACENT PROPERTY OWNER LIST IN CORRELATION TO MAP

BLOCK	SECTION	PROPERTY OWNER	ADDRESS
A-29	7	Stephen M Simon	300 East 32nd Street #A Austin, TX 78705-2406
A-29	7	Alvin Ward Baum	7209 Cottonwood Ct North Richland Hills, TX 76180-2822
A-29	7	Marion D Baum (Estate) % Lisa Jo Portzer	3527 Aldrich Ave S Minneapolis, MN 55400
A-29	8	Barrow Ranch LTD	P.O. Box 1703 Andrews, TX 79714
A-29	11	Henry R. Matoushek	No Address on File
A-29	11	Barrow Ranch LTD	P.O. Box 1703 Andrews, TX 79714
A-29	12	Barrow Ranch LTD	P.O. Box 1703 Andrews, TX 79714
A-29	13	Barrow Ranch LTD	P.O. Box 1703 Andrews, TX 79714
A-29	20	Barrow Ranch LTD	P.O. Box 1703 Andrews, TX 79714
A-29	21	Barrow Ranch LTD	P.O. Box 1703 Andrews, TX 79714
A-29	14, 15, 16, 17, 18, 19, 22, 23, 24, 25	Waste Control Specialists LLC	PO Box 1129 Andrews, TX 79714
A-39	1	Barrow Ranch LTD	P.O. Box 1703 Andrews, TX 79714
A-39	5	Southwestern Public Service Co Property Tax Dept	P.O. Box 1979 Denver, CO 80201-1979
A-39	5	Oncor Electric Delivery Co Property Tax Dept	P.O. Box 139100 Dallas, TX 75313
A-39	10	Barrow Ranch LTD	P.O. Box 1703 Andrews, TX 79714
A-39	11	Barrow Ranch LTD	P.O. Box 1703 Andrews, TX 79714
A-39	16	Walco Ranch	P.O. Box 790 Hobbs, NM 88241
A-39	17	D.K. Boyd	3317 Andrews Highway Midland, TX 79703-1548
A-39	18	D.K. Boyd	3317 Andrews Highway Midland, TX 79703-1548
A-39	19	D.K. Boyd	3317 Andrews Highway Midland, TX 79703-1548
A-39	20	Barrow Ranch LTD	P.O. Box 1703 Andrews, TX 79714
A-39	2, 3, 4, 5, 6, 7, 8, 9, 12, 13, 14, 15	Waste Control Specialists LLC	PO Box 1129 Andrews, TX 79714

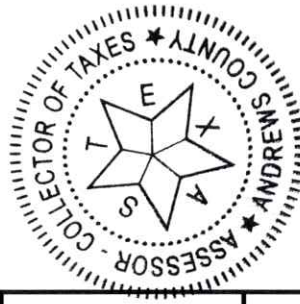

WCS Adjacent Property Owners in Texas

Andrews County Tax Assessor
210 NW 2nd St
Andrews, Texas 79714
432-524-1409

LAST NAME	FIRST NAME	IN CARE OF	STREET ADDRESS - 1	STREET ADDRESS - 2	CITY	STATE	ZIP	BLOCK	SECTION	ABSTRACT NO.	UNDIVIDED INTEREST %
Vener	Lynne		9912 Harwell Drive		Dallas	TX	75220-1646	A-29	6	1967	6.40%
Gilden	Jay Douglas Ex Trust		4232 Childress		Houston	TX	77005	A-29	6	1967	5.35%
Newman	Nancy		7708 Park Avenue		North Bergen	NJ	07047-5831	A-29	6	1967	6.04%
Newman	Susan		11 Irongate		Metuchen	NJ	08840	A-29	6	1967	3.02%
Newman	Gordon		5908 Desco		Dallas	TX	75225	A-29	6	1967	3.02%
Pinto	Willa		2635 MAPLEWOOD LN		SANTA CLARA	CA	95051-6235	A-29	6	1967	13.51%
Herrmann	Carol L	Trust	1711 Hwy 17	Box 236	Surfside Beach	SC	29575-4433	A-29	6	1967	13.51%
Silberberg	Harold		P.O. Box 27529		Austin	TX	78755-7529	A-29	6	1967	5.35%
Hirschfeld	Family LP		24 GREENWAY PLZ STE 1709		Houston	TX	77046	A-29	6	1967	12.55%
Baum	Leonard		2004 Moeta Dr		Austin	TX	78734-3328	A-29	6	1967	2.20%
Baum	Phillip		11024 Tangleridge Circle		Austin	TX	78736-7600	A-29	6	1967	2.20%
Rothenberg	Mark		PO Box 19611		Houston	TX	77224-9611	A-29	6	1967	4.39%
City of Austin Public Library		Financial Manager	P O Box 2287		Austin	TX	78768	A-29	6	1967	1.08%
Lebull Inc			PO Box 906		Marshall	Tx	75671	A-29	6	1968	0.36%
American Christian College, Inc.		D/B/A Summit Ministries	P.O. Box 207		Manitou Springs	CO	80829-0207	A-29	6	1967	1.08%
*Middle East Perspective, Inc.		Dr. Alfred M. Lilienthal	800 25th Street, NW		Washington	DC	20037	A-29	6	1967	1.08%
Lebull Inc			PO Box 906		Marshall	TX	75671	A-29	6	1968	0.36%
Sky Land & Energy Resources LLC			PO Box 3156		Flint	TX	75762	A-29	6	1968	0.36%
Bierner	Barbara Simon		6705 Harvest Glen Drive		Dallas	TX	75248-5420	A-29	6	1967	4.18%
Simon	John Mark		2710 Cascade Drive		Austin	TX	78757-2112	A-29	6	1967	4.18%
Simon	Stephen M		300 East 32nd Street	#A	Austin	TX	78705-2406	A-29	6	1967	4.18%
Baum	Alvin Ward		7209 Cottonwood Ct		North Richland Hills	TX	76180-2822	A-29	6	1967	5.20%
NRC-MMX	% K E Andrews		2424 Ridge Road		Rowlett	TX	75088	A-29	6	1967	0.13%
Portzer	Paul Layne		1124 B Walton Ln		Austin	Tx	78721	A-29	6	1967	0.13%
Darnell	Emma	% Paul Layne Portzer	1124 B Walton Ln		Austin	Tx	78721	A-29	6	1967	0.13%
Vener	Lynne		9912 Harwell Drive		Dallas	TX	75220-1646	A-29	7	1968	6.40%
Gilden	Jay Douglas Ex Trust		4232 Childress		Houston	TX	77005	A-29	7	1968	5.35%
Newman	Nancy		7708 Park Avenue		North Bergen	NJ	07047-5831	A-29	7	1968	6.04%
Newman	Susan		11 Irongate		Metuchen	NJ	08840	A-29	7	1968	3.02%
Newman	Gordon		5908 Desco		Dallas	TX	75225	A-29	7	1968	3.02%
Pinto	Willa		2635 MAPLEWOOD LN		SANTA CLARA	CA	95051-6235	A-29	7	1968	13.51%
Herman	Carol L	Trust	1711 Hwy 17	Box 236	Surfside Beach	SC	29575-4433	A-29	7	1968	13.51%
Silberberg	Harold		P.O. Box 27529		Austin	TX	78755-7529	A-29	7	1968	5.35%
Hirschfeld	Family LP		24 GREENWAY PLZ STE 1709		Houston	TX	77046	A-29	7	1968	12.55%

Certified by:

Raina Harper

11/03/2021



WCS Adjacent Property Owners in Texas

Andrews County Tax Assessor
210 NW 2nd St
Andrews, Texas 79714
432-524-1409

LAST NAME	FIRST NAME	IN CARE OF	STREET ADDRESS -1	STREET ADDRESS - 2	CITY	STATE	ZIP	BLOCK	SECTION	ABSTRACT NO.	UNDIVIDED INTEREST %
Baum	Leonard		2004 Moeta Dr		Austin	TX	78734-3328	A-29	7	1967	2.20%
Baum	Phillip		11024 Tangleridge Circle		Austin	TX	78736-7600	A-29	7	1967	2.20%
Rothenberg	Mark		PO Box 19611		Houston	TX	77224-9611	A-29	7	1968	4.39%
City of Austin Public Library		Financial Manager	P O Box 2287		Austin	TX	78768	A-29	7	1968	1.08%
Lebull Inc			PO Box 906		Marshall	Tx	75671	A-29	7	1968	0.36%
American Christian College, Inc.		D/B/A Summit Ministries	P.O. Box 207		Manitou Springs	CO	80829-0207	A-29	7	1968	1.08%
*Middle East Perspective, Inc.		Dr. Alfred M. Lilienthal	800 25th Street, NW		Washington	DC	20037	A-29	7	1968	1.08%
Lebull Inc			PO Box 906		Marshall	Tx	756.71	A-29	7	1968	0.36%
Sky Land & Energy Resources LLC			PO Box 3156		Flint	Tx	75762	A-29	7	1968	0.36%
Bierner	Barbara Simon		6705 Harvest Glen Drive		Dallas	TX	75248-5420	A-29	7	1968	4.18%
Simon	John Mark		2710 Cascade Drive		Austin	TX	78757-2112	A-29	7	1968	4.18%
Simon	Stephen M		300 East 32nd Street	#A	Austin	TX	78705-2406	A-29	7	1968	4.18%
Baum	Alvin Ward		7209 Cottonwood Ct		North Richland Hills	TX	76180-2822	A-29	7	1968	5.20%
Baum (Estate)	Marion D	Lisa Jo Portzer	3527 Aldrich Ave S		Minneapolis	MN	55400	A-29	7	1968	0.39%
Barrow Ranch LTD			PO Box 1703		Andrews	TX	79714	A-29	8	1937	100.00%
*Matoushek	Henry R.	NO ADDRESS ON FILE						A-29	11	1287	33.33%
Barrow Ranch LTD			PO Box 1703		Andrews	TX	79714	A-29	11	1287	66.67%
Barrow Ranch LTD			PO Box 1703		Andrews	TX	79714	A-29	12	1011	100.00%
Barrow Ranch LTD			PO Box 1703		Andrews	TX	79714	A-29	13	1010	100.00%
Barrow Ranch LTD			PO Box 1703		Andrews	TX	79714	A-29	20	1815	100.00%
Barrow Ranch LTD			PO Box 1703		Andrews	TX	79714	A-29	21	1816	100.00%
Barrow Ranch LTD			PO Box 1703		Andrews	TX	79714	A-39	1	1833	100.00%
Southwestern Public Service Co		Property Tax Dept	PO Box 1979		Denver	CO	80201-1979	A-39	5	2117	100.00%
Oncor Electric Delivery Co		Property Tax Dept	PO Box 139100		Dallas	TX	75313	A-39	5	2117	100.00%
Barrow Ranch LTD			PO Box 1703		Andrews	TX	79714	A-39	10	1834	100.00%
Barrow Ranch LTD			PO Box 1703		Andrews	TX	79714	A-39	11	1835	100.00%
Walco Ranch			P.O. Box 790		Hobbs	NM	88241	A-39	16	946	100.00%
BOYD	D. K.		3317 Andrews Highway		Midland	TX	79703-1548	A-39	17	846	100.00%
BOYD	D. K.		3317 Andrews Highway		Midland	TX	79703-1548	A-39	18	843	100.00%
BOYD	D. K.		3317 Andrews Highway		Midland	TX	79703-1548	A-39	19	845	100.00%
Barrow Ranch LTD			PO Box 1703		Andrews	TX	79714	A-39	20	844	100.00%

*undeliverable address - no other information on file

*items in BOLD indicate a new address OR name change

Certified by:

Rabia Harper

11/03/2021

LIST OF PERSONS SPECIFIED
IN 30 TAC§39.413
RECEIVED 11-08-2021

HW PERMIT #50397
STANDARD MAILING LIST

IHW STANDARD MAILING LIST:

AREA SUPERVISOR
NATIONAL MARINE FISHERIES SERVICE
ENVIRONMENTAL ASSESSMENT BRANCH
4700 AVENUE U
GALVESTON, TEXAS 77550

LONG NEWS SERVICE
2103B POMPTON DR
AUSTIN, TEXAS 78757

ENVIRONMENTAL PROTECTION AGENCY
RCRA PERMITS 6PD-O
1445 ROSS AVENUE
DALLAS, TEXAS 75202-2733

CYRUS REED
LONE STAR CHAPTER, SIERRA CLUB
PO BOX 4998
AUSTIN, TEXAS 78765-4998

JEFF SAITAS
1122 COLORADO ST STE 208
AUSTIN, TEXAS 78701

GROUPS ALLIED TO STOP POLLUTION
ATTN: LORRIE COTERILL
1826 E. BELTLINE ROAD
WILMER, TEXAS 75172

RAILROAD COMMISSION OF TEXAS
TECHNICAL PERMITTING, ENVIRONMENTAL SUPPORT
1701 NORTH CONGRESS AVENUE
AUSTIN, TEXAS 78701

TEXAS HISTORICAL COMMISSION
ATTN STATE HISTORICAL PRESERVATION
OFFICER AND STATE ARCHEOLOGIST
1511 N. COLORADO ST. & 105 W. 16TH ST.
AUSTIN, TEXAS 78701

TEXAS DEPARTMENT OF AGRICULTURE
ATTN: DAVID T VILLARREAL PH.D., ENVIRONMENTAL QUALITY PROGRAM
1700 NORTH CONGRESS AVENUE
AUSTIN, TEXAS 78701

TEXAS DEPARTMENT OF HEALTH
ATTN: HEIDI BOJES
1100 WEST 49TH STREET
AUSTIN, TEXAS 78756

KATE ZULTNER, COUNCIL SECRETARY
GENERAL LAND OFFICE
COASTAL COORDINATION COUNCIL
1700 N CONGRESS AVE ROOM 617
AUSTIN TEXAS 78701-1495

(Only if Coastal Management Plan Language is present in the notice.)

LAURA ZEBEHAZY
TEXAS PARKS AND WILDLIFE DEPT
WATER RESOURCES BRANCH
4200 SMITH SCHOOL ROAD
AUSTIN TX 78744

HW PERMIT #50397
STATE
MAILING LIST

THE HONORABLE KEL SELIGER
TEXAS SENATE
DISTRICT ROOM 1E.12
TEXAS STATE CAPITOL

THE HONORABLE BROOKS LANDGRAF
TEXAS HOUSE OF REPRESENTATIVES
DISTRICT ROOM E1.312
TEXAS STATE CAPITOL

HW PERMIT #50397
COUNTY
MAILING LIST

ANDREWS COUNTY JUDGE
COUNTY COURTHOUSE
201 N MAIN ST RM 104
ANDREWS TX 79714-6517

COLORADO RIVER MUNICIPAL WATER DIST
PO BOX 869
BIG SPRING TX 79721-0869

PUBLIC HEALTH REGION 9/10
TEXAS DEPARTMENT OF STATE HEALTH
SERVICES
401 E FRANKLIN AVE STE 210
EL PASO TX 79901-1210

US ARMY CORPS OF ENGINEERS REGULATORY
BRANCH
CESWS-PER-R
PO BOX 17300
FORT WORTH TX 76102-0300

FIELD SUPERVISOR
US FISH & WILDLIFE SERVICE
10711 BURNET RD STE 200
AUSTIN TX 78758-4460

VIRGINIA BELEW SOLID WASTE COORDIN.
PERMIAN BASIN REG. PLANNING COMM
PO BOX 60660
MIDLAND TX 79711-0660

ROBERT GARCIA MD
ANDREWS CITY & COUNTY HEALTH DEPT
208 NW 2ND ST
ANDREWS TX 79714-6308

County Officials

HW PERMIT #50397
CITY
MAILING LIST

CITY OF ANDREWS
MAYOR
111 LOGSDON ST
ANDREWS TX 79714-6515

CITY OF ANDREWS
HEALTH OFFICIAL
CITY-COUNTY HEALTH DEPT
208 NW 2ND ST
ANDREWS TX 79714-6308

ANDREWS

**HW PERMIT #50397
INTERESTED PARTIES
MAILING LIST**

D K BOYD
D K BOYD LAND & CATTLE CO
3317 ANDREWS HWY
MIDLAND TX 79703-5148

PAT MCCASLAND
PO BOX 718
EUNICE NM 88231-0718

SUSAN MECKEL
LOWER COLORADO RIVER AUTHORITY
L106
PO BOX 220
AUSTIN TX 78767-0220

MARISA PERALES
PERALES ALLMON & ICE PC
1206 SAN ANTONIO ST
AUSTIN TX 78701-1834

RICHARD POWELL SURFACE WATER QUALITY
BUREAU NUMBER
NEW MEXICO ENVIRONMENTAL DEPARTMENT
PO BOX 5469
SANTA FE NM 87502-5469

Description of Proposed Application Changes

Description of Proposed Application Changes		
Category	Brief Description of Proposed Revision	Regulatory Citation applicable for Class 2 Modification*
Groundwater Protection	Request to plug and abandon observation well FWF-17B located north of the Federal Waste Disposal Facility (FWF)	30 TAC §305.69(k).C(1)a

* This form is only for Class 2 Modifications, however applicants can enter Class 1 & Class 1ED modification citations if any modifications fall under those types. Select the "other" category from the drop down and provide the applicable citation.
 ** Submittal of hard copy is still required.

ATTACHMENT E

TCEQ-INDUSTRIAL AND HAZARDOUS WASTE

PROOF OF PAYMENT

Table XII.B. - Hazardous Waste Permit Application Fee Worksheet

Name of Facility: Waste Control Specialists LLC

Solid Waste Registration Number: HW50397

1.Process Analysis - \$1,000..... \$

2.Facility Management Analysis - \$500..... \$ 500.00

3.Unit Analysis - _____ units @ \$500 per unit..... \$

4.Site Evaluation - _____ acres @ \$100 per acre..... \$

(Maximum of 300 acres)

5.Minor amendment, Class 1, or Class 1¹ modification - \$100..... \$

6.Cost of Providing Notice - \$50 (+ \$15 for a renewal) \$ 50.00

Pay This Amount

Total \$

Make Checks Payable To:

Texas Commission on Environmental Quality - Fund
549 *(your canceled check will be your receipt)*

Complete And Return With Payment To:

Texas Commission on Environmental
Quality Financial Administration Division -
MC 214 P.O. BOX 13088
Austin, Texas 78711-3088

The applicant's fees are subject to evaluation by the technical staff of the Texas Commission on Environmental Quality (TCEQ). However, the TCEQ reserves the right to assess further fees as may be necessitated.

Please do not submit a photocopy of the check (or equivalent transaction submittal) with your application packet but provide only the following account information:

Check No.	Date of Check	Check Amount
1756	11/30/2021	550.00